SPRING 2026

at College of Alameda

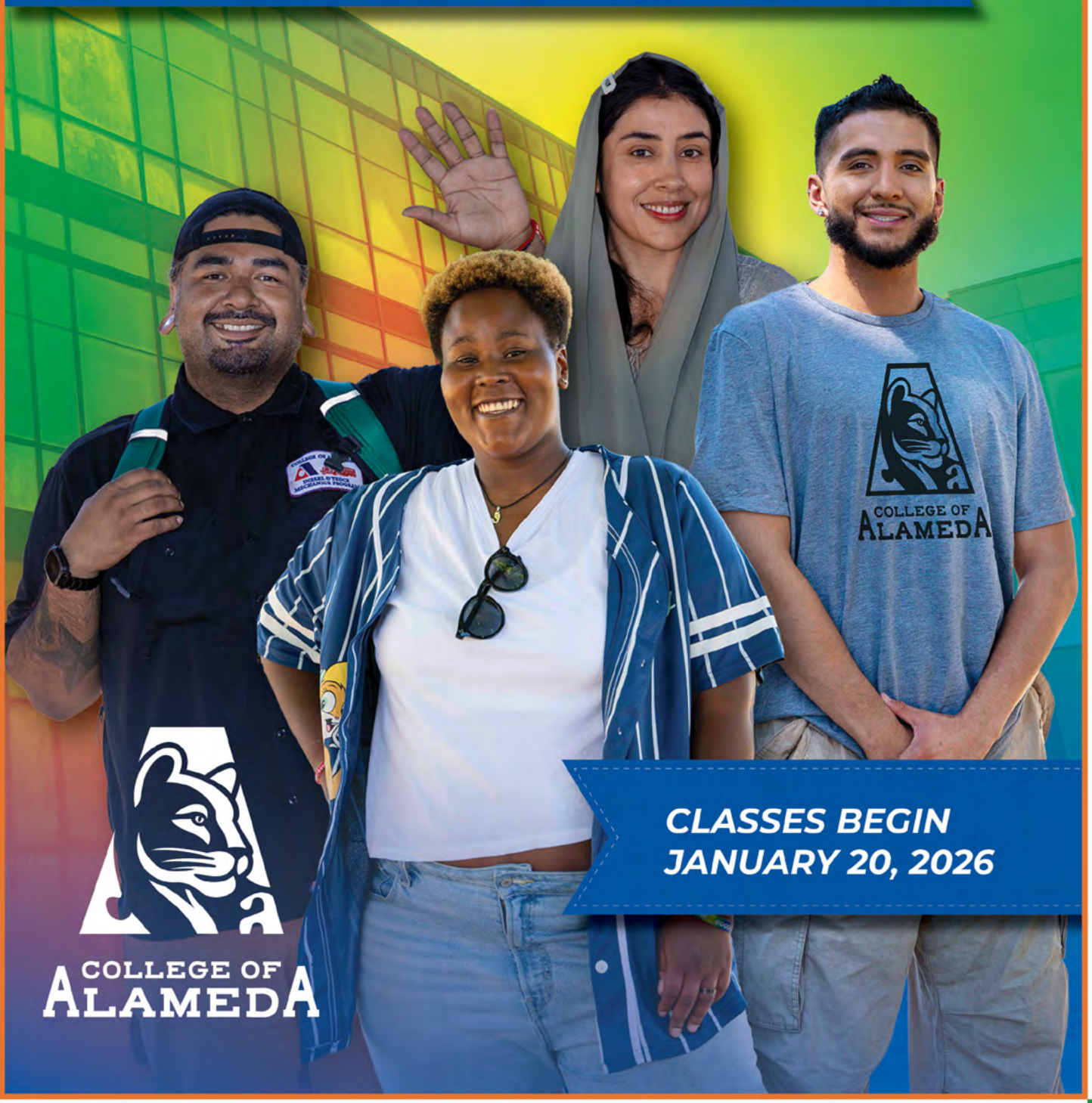

CLASSES BEGIN JANUARY 20, 2026

COLLEGE OF ALAMEDA

Welcome to College of Alameda

Welcome to College of Alameda (CoA), Home of the Cougars!

Our faculty, classified professionals, administrators, and community are here to support your academic and career aspirations. We create the conditions for every student to Believe. Achieve. Succeed. No matter the pathway or life experiences. You found the right college to pursue a high-quality education in your field of choice. We encourage you to join us this spring semester to actualize your dreams and start your journey towards a high wage-earning career. Whether your interest is transferring to university, pursuing a career education program, or simply building your skills, College of Alameda has an endless supply of options for you to choose from.

Our college is uniquely situated on an island, which offers a small town feel with all the amenities of a large city. Our students benefit from our affordable education, small class sizes, devoted faculty, and free services designed to ensure your success. We provide flexible learning options where students choose from a wide array of online, Hybrid, and in person classes. In addition to our regular semester courses, you can earn full-term credit by enrolling in our short-term eight-week, 10-week, or 14-week classes. In addition, by enrolling in our popular Winter Online Intersession you will earn full term transferable credit in just three weeks!

Dedicated classified professionals are always available to assist you with college or financial aid applications, program and career exploration, campus employment, leadership opportunities and connection to supportive learning communities to meet your specific needs.

We recently opened our new Transportation Technology Center in Fall 2025 providing students in our Automotive Technology Program, Diesel Mechanics Program, and Auto Body & Paint Program to learn in a state-of-the-art environment alongside faculty with extensive experience. All the educational pathways taught by faculty are committed to student success and completion.

Join the Cougar community this spring semester and take advantage of all the benefits at College of Alameda to achieve your full potential.

Sincerely,
Melanie Dixon
College President

555 Ralph Appezzato Memorial Pkwy, Alameda, CA 94501

COLLEGE OF ALAMEDA

Table of Contents

Welcome to College of Alameda 2
District Map 4
Spring 2026 Academic Calendar 5
Associate Degrees & Certificates 6
How to Read This Schedule 8
Course Offerings 9
International Education 49
Office of International Education 49
Campus Directory 51
College Services & Information 52
Steps For Success 55
College of Alameda Promise 56
Scholarship Information 57
Admissions Information 58
Priority Enrollment Dates 59
Financial Assistance General Information 60
Financial Aid - How to Apply 61
Financial Aid - Frequently Asked Questions 62
Refund Information 63
Fees Information 64
California Dream Act 66
California College Promise Grant 67
Student Online Tools 68
Wait List FAQs 69
Add Deadlines 71
Prerequisite/Corequisite Policy & Procedures 72
Policy Overview 73
Safety Services 74
Campus Map 76

COLLEGE OF ALAMEDA

Mission Statement

The mission of College of Alameda is to serve the educational needs of its diverse community by providing comprehensive and flexible programs and resources that empower students to achieve their goals.

Accreditation

All Four Colleges within the Peralta Community College District are accredited by the Accrediting Commission for Community and Junior Colleges of the Western Association of Schools and Colleges, an institutional accrediting body recognized by the Commission on Recognition of Postsecondary Accreditation and the U.S. Department of Education.

If you wish to receive this publication in an alternative format, please contact the Student Accessibility Services (SAS) department on campus.

USE OF PHOTOGRAPHY

The Peralta Colleges, a non-profit California Community College, reserves the right to take and use photographs, video and electronic images of students and visitors taken on college property and at college-sponsored events for marketing and promotional purposes.

Objection must be made in writing to:
The Department of Marketing, Communication and Public Relations, 333 East 8th Street, Oakland, CA 94609

Published by the Peralta Community College District

Version 1: Released October 2025

District Map

Campus Locations

BERKELEY CITY COLLEGE
2050 Center St
Berkeley, CA 94704

COLLEGE OF ALAMEDA
555 Ralph Appezzato Memorial Pkwy
Alameda, CA 94501

LANEY COLLEGE
900 Fallon Street
Oakland, CA 94607

MERRITT COLLEGE
12500 Campus Dr,
Oakland, CA 94619

DISTRICT OFFICE
333 East 8th Street
Oakland CA 94606

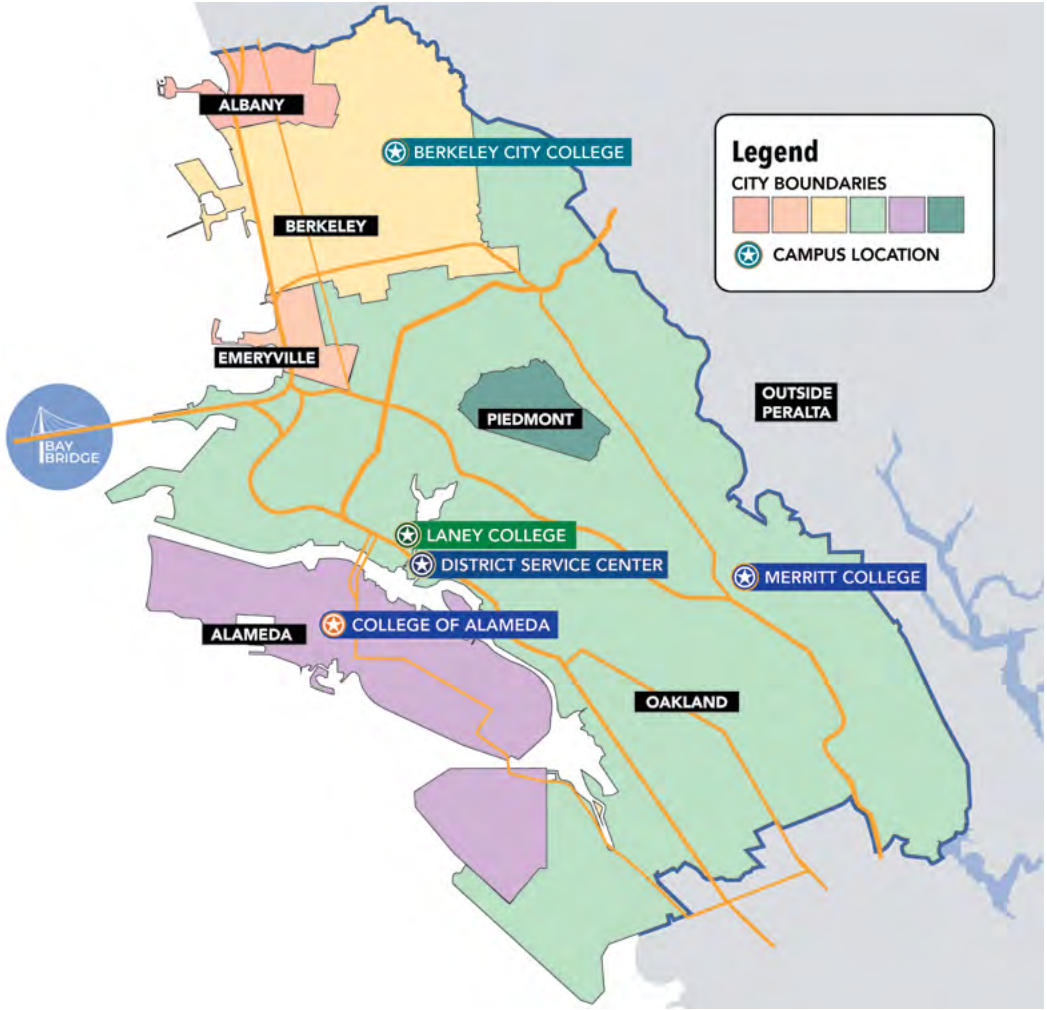

Governing Board

Bill Withrow, Area 1
Paulina Gonzalez- Brito, Area 2
Louis Quindlen, Area 3
Nicky González Yuen, Area 4
Cindi Napoli-Abella Reis, Area 5
Dyana Delfín Polk, Area 6
Sheweet Yohannes, Area 7
Ahyan Malik, Student Trustee
Leo Migliaccio, Student Trustee
Tammeil Gilkerson, Chancellor

Peralta Community College District

Our immediate service area consists of the six cities within our district. Each city is symbolized by one of the six books in the district's logo.

Peralta Community College District

The Peralta Community College District, founded in 1964, includes Berkeley City College, College of Alameda, Laney College, and Merritt College. Serving about 30,000 students annually in northern Alameda County, these colleges offer a multicultural learning environment with two-year degrees, certificates, and university transfer programs.

Mission Statement

The Peralta Community College District is a collaborative of colleges advancing social and economic transformation for students and the community through quality education, rooted in equity, social justice, environmental sustainability, and partnerships.

Spring 2026 Academic Calendar

Date	Day	Description
January 6	T	Drop for Non-Payment of Tuition and Enrollment Fees
January 19	M	Martin Luther King Jr's Birthday- Holiday Observance
January 20	T	Day and Evening Instruction Begins
January 24	S	Saturday Instruction Begins
January 24	S	Last Day to Add without Permission No. or Add Card
February 1	Su	Last Day To Drop Regular Session Classes And Receive a Refund. **Note: Short-term and open-entry classes must be dropped within 10% days of the first class meeting to receive a refund.**
February 1	Su	Last Day to Drop Regular Classes Without a "W" Appearing on Transcripts
February 1	Su	Last Day to Add Regular Session Classes with a Permission No. or Add Card
February 1	Su	Census Roster Due- Instructors Verify Enrollment in Classes
February 13-16	F-M	Presidents' Birthday - Holiday Observance
March 11	W	Professional Day- No Instruction
March 13	F	Last Day to File Petitions for AA or AS Degree/Certificate
March 30 - April 5	F-M	Spring Recess
March 31	T	Cesar Chavez- Holiday Observance
April 6	M	Second Census (60%) Due for Noncredit Online Classes
April 23	Th	Last Day to Withdraw from Regular Session Classes and Receive a "W". All outstanding fees are due even if classes are dropped on this day.
April 23	Th	Attendance Verification Day – Instructors Verify Enrollment in Classes
May 15	F	Malcolm X's Birthday- Holiday Observances
May 16	S	Last Day to File for PASS/NO PASS Grading Option for Regular Session Classes
May 23	S	Saturday Instruction Ends
May 17-23	Su-S	Final Examinations
May 23	S	Spring Semester Ends`
May 25	M	Memorial Day- Holiday Observance
May 30	S	Grade Rosters/Rollbooks are Due

NOTE: *Last day to drop without a "W" appearing on transcript may vary for Short-Term and Open-Entry, Open-exit Classes. Saturday classes begin January 24 and meet every Saturday except February 14th and April 4th. Saturday classes end May 23rd.

www.peralta.edu/admissions/academic-calendar-finals-schedule-enrollment-calendars

Associate Degrees & Certificates

The following is a list of study areas described in the catalog for which we award:

Associate (AA/AS) degrees
Associate Degrees for Transfer (AA-T / AS-T)

Certificate of Achievement (CA)
Certificate of Proficiency (CP)
Certificate of Competency (CCY)

Certificate of Completion (CC)
Certificate of Accomplishments (CAccom).

The Associate in Arts for Transfer (AA-T) and the Associate in Science for Transfer (AS-T) are intended for students who plan to complete a Bachelor's degree in a similar major at a CSU campus. The college also awards non-credit certificates (NC).

SUBJECT	DISCIPLINE	DEGREE(S)
ADAM	Apparel Design & Merchandising	CA, AA
AFRAM	African-American Studies	AA
ANTHR	Anthropology	AA-T
ART	Art	AA
	Art History	AA-T
	Practitioner of Fine Art	CA
	Art Fundamentals	CAccom
	Studio Arts	AA-T
AUTOB	Auto Body and Paint:	
	Auto Body	CA, AS
	Auto Paint	CA, AS
ATECH	Automotive Technology:	
	Engine Performance	CA, AS
	Chassis & Drivetrain	CA, AS
	Chassis Specialist	CA, AS
	Engine Repair Specialist	CA, AS
	Automotive Electronics Spec	CA, AS
	Drivetrain Specialist	CA, AS
AMT	Aviation Maintenance Technology:	
	Airframe Technician	CA, AS
	Powerplant Technician	CA, AS
BIOL	Biology	AS
BUS	Business:	
	Accounting	CA, AA
	Business Administration 2.0	AS-T
	Entrepreneurship	CP
	Transportation, Distribution, and Logistics	CA
CHEM	Chemistry	CA
COMM	Communication Studies	CA, AA, AA-T

SUBJECT	DISCIPLINE	DEGREE(S)
CIS	Computer information systems	CA, AA
	Business Information Worker	CA
	Data Analytics	CP
	Desktop Support Technician	CA
DANCE	Dance	CA, AA
DENTL	Dental Assisting	CA, AS
DMECH	Diesel Mechanics	CA, AS
ECON	Economics	AA-T
ENGL	English	AA-T
ESOL	English for Speakers of Other Languages:	
	ESOL: High Beginning	CP, CCy
	ESOL: Intermediate	CP, CCy
	ESOL: High Intermediate	CP, CCy
	ESOL: Advance	CP, CCy
GEOG	Geography	AA, AA-T
GEOL	Geology	CA, AS
HIST	History	AA, AA-T
HUMAN	Humanities	AA
KIN	Kinesiology:	
	Athletic Trainer Aide	CA
LBART	Liberal Arts:	
	Arts & Humanities	AA
	Social & Behavioral Sciences	AA
	Natural Sciences	AA
	IGETC	CA
LRNRE	Learning Resources:	
	Pathway to Academic English	CCy
	Pathway to Success	CCy

TABLE CONTINUES

SUBJECT	DISCIPLINE	DEGREE(S)
	Tutor Training (noncredit)	CC
MAKR	Modern Making:	
	Making with Hand Tools	CC
	Making with Desktop Cutter	CC
	Making with Dye Sublimation Printer	CC
	Making with Laser Cutter	CC
	Making with Printer Cutter	CC
	Making with 3D Printer	CC
MATH	Mathematics	AS, AS-T
M/LAT	Mexican/Latin American Studies	AA
MUSIC	Music:	
	Gospel Music Performance	CA
	Jazz Studies/Popular Music Performance	CA
POSCI	Political Science	AA, AA-T
PSYCH	Psychology	AA, AA-T
SOC	Sociology	AA, AA-T

Associate Degrees for Transfer (ADT / AA-T / AS-T)

If you complete an Associate Degree for Transfer—an Associate in Arts (AA-T) or Associate in Science for Transfer (AS-T) with a 2.0 GPA - you are guaranteed admission in your major or in a similar major at a California State University

Your courses include those in your major plus CSU General Education requirements or the Intersegmental General Education Transfer Curriculum (IGETC). Earning an AA-T or AS-T degree is also considered a factor in the University of California application comprehensive review! See your counselor about how you can earn a AA-T or AS-T degree

1. Anthropology
2. Art History
3. Studio Arts
4. Business Administration 2.0
5. Communication Studies
6. Economies
7. English
8. Geography
9. History
10. Mathematics
11. Political Science
12. Psychology
13. Sociology

How to Read This Schedule

ADMINISTRATION OF JUSTICE

CODE	SEC L/L HOURS	DAYS	INSTRUCTOR	ROOM	COLLEGE

ADMINISTRATION OF JUSTICE *ADJUS*

**** 21 INTRODUCTION TO ADMINISTRATION OF JUSTICE 3 UNITS**

History and philosophy of administration of justice in America

43280	Lec 11:00-12:15 PM	M W	Wallace	A215	Merritt
43480	Lec		Wallace	ONLINE	Merritt

Online class. This class has no required online meetings. Students are expected to log into their course multiple times a week and complete learning activities as directed. To access Peralta e-mail and Canvas, please visit https://web.peralta.edu/portal/.

COMMUNICATIONS

CODE	SEC L/L HOURS	DAYS	INSTRUCTOR	ROOM	COLLEGE

COMMUNICATIONS *COMM*

**** 3 INTRODUCTION TO HUMAN COMMUNICATION 3 UNITS**

Study of human communication

40239	Lec 6:30-9:20 PM	W	Thaning	ONLINE	Berkeley

This is an Online Class. This class has both required online meetings and required online learning activities. Students must be available to meet online for the days/hours listed for this section and log into their course site multiple times a week to complete the online learning activities as directed. To access Peralta e-mail and Canvas, please visit https://web.peralta.edu/portal/.

204 BAKING FUNDAMENTALS 4 UNITS

Introduction to baking theory and practice

COREQUISITE: CULIN 203, 215, 216, & 219

21144	Lab 8:30-11:20 AM	WTh	Martin	E118	Laney

Class will be a HYBRID; Lecture hours will be fully ONLINE with no set zoom

**** 88 INTRODUCTION TO FOOD AND CULTURE 3 UNITS**

Exploration of the relationship between food and culture in society

21446	Lec 1:00-3:50 PM	M	Lew	D200	Laney

Note: This class will be on the Laney campus at the times and in the location

- Section Indicator
- Discipline
- Course Number, Course Title, Number of Units
- Course Summary
- Section Needed for enrollment
- Time the Course is taught, not that some courses have more than one start or stop time.
- Days of the week course is taught – M=Monday, T= Tuesday, W=Wednesday, TH = Thursday, F=Friday, S=Saturday.
- Name of Instructor
- Room where the course is taught, see map on the back cover for location.
- College Campus – over 40% of students attend classes in more than one college per semester, Alameda=College of Alameda, Berkeley = Berkeley City College, Laney = Laney College , Merritt = Merritt College
- *** Single Asterisk** – Course is accepted for transfer credit to California State University (CSU) only.
  **** Double Asterisk** – Course is accepted for transfer credit to California State University (CSU) and at the University of California (UC), within any limitations stipulated by UC
- Online Course
- Sections shaded in gray are weekend or evening courses
- Section Notes – Special notes regarding the section. If course is hybrid, meeting instructions will be located here.
- Low Cost Textbook (LTC) - This course has required books or software that are **under $50** to purchase.
- No Textbook Cost (NTC) - This course has **no cost** for any textbooks or required software.

Please Note:

- Classes will be offered in fully-online, hybrid, and in person modalities. We hope that you can find classes offered in the modality that works for your needs. Student and administrative services will be available in person and online.
- **Classes subject to change**, please see online schedule for the latest information in Campus Solutions: sa.peralta.edu

The Following Courses Are for **Spring** 2026

For a more up-to-date listing of classes, visit Campus Solutions at
sa.peralta.edu

CODE	SEC L/L HOURS	DAYS	INSTRUCTOR	ROOM	COLLEGE

AFRICAN-AMERICAN STUDIES *AFRAM*

10 SOCIOLOGY OF AFRICAN-AMERICANS 3 UNITS

Sociological analysis of African-American society in the United States

20912 Lec Campbell ONLINE Alameda

03/09/2026-05/23/2026 This class is 100% online with no mandatory scheduled Zoom meetings. Instruction will be provided through the college learning management system Canvas and Zoom software. On the course start date, log into Canvas to begin. Please contact instructor at jcampbell@peralta.edu for more information. All instructions and communications for this class will be sent to Peralta student email accounts. To access your student email account, go to www.peralta.edu and click on "For Students" on the left side. Then select "Student Email".

18 AFRICAN HERITAGE OF LATIN AMERICA 3 UNITS

Survey of the influence of African people throughout Latin America

20880 Lec Walker ONLINE Alameda

*** Low Cost Instructional Section ** This class is 100% online with no mandatory scheduled Zoom meetings. Instruction will be provided through the college learning management system Canvas and Zoom software. On the course start date, log into Canvas to begin. Please contact instructor at hwalker@peralta.edu for more information. All instructions and communications for this class will be sent to Peralta student email accounts. To access your student email account, go to www.peralta.edu and click on "For Students" on the left side. Then select "Student Email".*

ANTHROPOLOGY *ANTHR*

** 1 INTRODUCTION TO PHYSICAL ANTHROPOLOGY 3 UNITS

Study of human beings and their ancestors

20608 Lec Buyagawan ONLINE Alameda

*** Zero Cost textbook ** This class is 100% online with no mandatory scheduled Zoom meetings. Instruction will be provided through the college learning management system Canvas and Zoom software. On the course start date, log into Canvas to begin. Please contact instructor at nbuyagawan@peralta.edu for more information. All instructions and communications for this class will be sent to Peralta student email accounts. To access your student email account, go to www.peralta.edu and click on "For Students" on the left side. Then select "Student Email". Cost Cutter Alert: This course section uses only zero-cost course materials. Course materials are provided digitally free of charge. Printed materials are sometimes available for purchase.*

20715 Lec Buyagawan ONLINE Alameda

This class is 100% online with no mandatory scheduled Zoom meetings. Instruction will be provided through the college learning management system Canvas and Zoom software. On the course start date, log into Canvas to begin. Please contact instructor at nbuyagawan@peralta.edu for more information. All instructions and communications for this class will be sent to Peralta student email accounts. To access your student email account, go to www.peralta.edu and click on "For Students" on the left side. Then select "Student Email". Cost Cutter Alert: This course section uses only zero-cost course materials. Course materials are provided digitally free of charge. Printed materials are sometimes available for purchase.

20727 Lec Bazua Morales HYBRID Alameda

*** Zero Cost textbook ** 02/09/2026-05/23/2026 This class is partially online with scheduled on-campus meetings on Mondays 9:30-10:45am, with the remaining instruction hours asynchronous online. Instruction will be provided through the college learning management system Canvas and Zoom software. On the course start date, log into Canvas to begin. Please contact instructor at cbmorales@peralta.edu for more information. All instructions and communications for this class will be sent to Peralta student email accounts. To access your student email account, go to www.peralta.edu and click on "For Students" on the left side. Then select "Student Email". Cost Cutter Alert: This course section uses only zero-cost course materials. Course materials are provided digitally free of charge. Printed materials are sometimes available for purchase.*

20727 Lec 9:30-10:45 AM M Bazua Morales D115 Alameda

*** Zero Cost textbook ** 02/09/2026-05/23/2026 This class is partially online with scheduled on-campus meetings on Mondays 9:30-10:45am, with the remaining instruction hours asynchronous online. Instruction will be provided through the college learning management system Canvas and Zoom software. On the course start date, log into Canvas to begin. Please contact instructor at cbmorales@peralta.edu for more information. All instructions and communications for this class will be sent to Peralta student email accounts. To access your student email account, go to www.peralta.edu and click on "For Students" on the left side. Then select "Student Email". Cost Cutter Alert: This course section uses only zero-cost course materials. Course materials are provided digitally free of charge. Printed materials are sometimes available for purchase.*

20729 Lec Oeh ONLINE Alameda

*** Zero Cost textbook ** 02/09/2026-05/23/2026 This class is 100% online with no mandatory scheduled Zoom meetings. Instruction will be provided through the college learning management system Canvas and Zoom software. On the course start date, log into Canvas to begin. Please contact instructor at koeh@peralta.edu for more information. All instructions and communications for this class will be sent to Peralta student email accounts. To access your student email account, go to www.peralta.edu and click on "For Students" on the left side. Then select "Student Email". Cost Cutter Alert: This course section uses only zero-cost course materials. Course materials are provided digitally free of charge. Printed materials are sometimes available for purchase.*

20905 Lec Oeh ONLINE Alameda

*** Zero Cost textbook ** 03/23/2026-05/23/2026 This class is 100% online with no mandatory scheduled Zoom meetings. Instruction will be provided through the college learning management system Canvas and Zoom software. On the course start date, log into Canvas to begin. Please contact instructor at koeh@peralta.edu for more information. All instructions and communications for this class will be sent to Peralta student email accounts. To access your student email account, go to www.peralta.edu and click on "For Students" on the left side. Then select "Student Email". Cost Cutter Alert: This course section uses only zero-cost course materials. Course materials are provided digitally free of charge. Printed materials are sometimes available for purchase.*

** 1L PHYSICAL ANTHROPOLOGY LABORATORY 1 UNIT

Adjunct laboratory to ANTHR 1

PREREQUISITE OR COREQUISITE: ANTHR 1

20730 Lab Bazua Morales HYBRID Alameda

*** Zero Cost textbook ** 02/09/2026-05/23/2026 This class is partially online with scheduled on-campus meetings on Monday 11:00-12:15pm. Instruction will be provided through the college learning management system Canvas and Zoom software. On the course start date, log into Canvas to begin. Please contact instructor at cbmorales@peralta.edu for more information. All instructions and communications for this class will be sent to Peralta student email accounts. To access your student email account, go to www.peralta.edu and click on "For Students" on the left side. Then select "Student Email".Cost Cutter Alert: This course section uses only zero-cost course materials. Course materials are provided digitally free of charge. Printed materials are sometimes available for purchase.*

20730 Lab 11:00-12:15 PM M Bazua Morales D115 Alameda

*** Zero Cost textbook ** 02/09/2026-05/23/2026 This class is partially online with scheduled on-campus meetings on Monday 11:00-12:15pm. Instruction will be provided through the college learning management system Canvas and Zoom software. On the course start date, log into Canvas to begin. Please contact instructor at cbmorales@peralta.edu for more information. All instructions and communications for this class will be sent to Peralta student email accounts. To access your student email account, go to www.peralta.edu and click on "For Students" on the left side. Then select "Student Email".Cost Cutter Alert: This course section uses only zero-cost course materials. Course materials are provided digitally free of charge. Printed materials are sometimes available for purchase.*

20839 Lab Buyagawan ONLINE Alameda

*** Zero Cost textbook ** This class is 100% online with no mandatory scheduled Zoom meetings. Instruction will be provided through the college learning management system Canvas and Zoom software. On the course start date, log into Canvas to begin. Please contact instructor at nbuyagawan@peralta.edu for more information. All instructions and communications for this class will be sent to Peralta student email accounts. To access your student email account, go to www.peralta.edu and click on "For Students" on the left side. Then select "Student Email". Cost Cutter Alert: This course section uses only zero-cost course materials. Course materials are provided digitally free of*

CODE	SEC L/L HOURS	DAYS	INSTRUCTOR	ROOM	COLLEGE

charge. Printed materials are sometimes available for purchase.

**** 3 INTRODUCTION TO SOCIAL AND CULTURAL ANTHROPOLOGY 3 UNITS**

Cross-cultural analysis of social and cultural factors of human behavior in the recent past and present

20731 Lec Bazua Morales ONLINE Alameda

***Zero Cost textbook ** 02/09/2026-05/23/2026 This class is 100% online with no mandatory scheduled Zoom meetings. Instruction will be provided through the college learning management system Canvas and Zoom software. On the course start date, log into Canvas to begin. Please contact instructor at cbmorales@peralta.edu for more information. All instructions and communications for this class will be sent to Peralta student email accounts. To access your student email account, go to www.peralta.edu and click on "For Students" on the left side. Then select "Student Email". Cost Cutter Alert: This course section uses only zero-cost course materials. Course materials are provided digitally free of charge. Printed materials are sometimes available for purchase.*

**** 7 MAGIC, RELIGION AND WITCHCRAFT 3 UNITS**

Comparative study of religion, magic, and supernatural beliefs and practices

20695 Lec Leitner ONLINE Alameda

*** Zero Cost textbook ** This class is 100% online with no mandatory scheduled Zoom meetings. Instruction will be provided through the college learning management system Canvas and Zoom software. On the course start date, log into Canvas to begin. Please contact instructor at dleitner@peralta.edu for more information. All instructions and communications for this class will be sent to Peralta student email accounts. To access your student email account, go to www.peralta.edu and click on "For Students" on the left side. Then select "Student Email". Cost Cutter Alert: This course section uses only zero-cost course materials. Course materials are provided digitally free of charge. Printed materials are sometimes available for purchase.*

**** 19 ANTHROPOLOGY OF SEX AND GENDER 3 UNITS**

Formation of sexual and gender identities from a cross-cultural, cross-societal perspective

20890 Lec Sodhy-Gereben ONLINE Alameda

***Zero Cost textbook ** 02/09/2026-05/23/2026 This class is 100% online with required, regularly scheduled Zoom meetings on Mondays 6:00-7:30pm, with the remaining instruction hours asynchronous online. Instruction will be provided through the college learning management system Canvas and Zoom software. On the course start date, log into Canvas to begin. Please contact instructor at isodhygereben@peralta.edu for more information. All instructions and communications for this class will be sent to Peralta student email accounts. To access your student email account, go to www.peralta.edu and click on "For Students" on the left side. Then select "Student Email". Cost Cutter Alert: This course section uses only zero-cost course materials. Course materials are provided digitally free of charge. Printed materials are sometimes available for purchase.*

20890 Lec 6:00-7:30 PM M Sodhy-Gereben ONLINE Alameda

***Zero Cost textbook ** 02/09/2026-05/23/2026 This class is 100% online with required, regularly scheduled Zoom meetings on Mondays 6:00-7:30pm, with the remaining instruction hours asynchronous online. Instruction will be provided through the college learning management system Canvas and Zoom software. On the course start date, log into Canvas to begin. Please contact instructor at isodhygereben@peralta.edu for more information. All instructions and communications for this class will be sent to Peralta student email accounts. To access your student email account, go to www.peralta.edu and click on "For Students" on the left side. Then select "Student Email". Cost Cutter Alert: This course section uses only zero-cost course materials. Course materials are provided digitally free of charge. Printed materials are sometimes available for purchase.*

APPAREL DESIGN AND MERCHANDISING *ADAM*

**** 2 APPAREL TEXTILES 2 UNITS**

Introduction to the components of fabrics

20607 Lec 11:00-12:50 PM F Piazza ONLINE Alameda

***, * Estimated Course Material Cost is $125 ** This class is 100% online with required, regularly scheduled Zoom meetings on Fridays 11:00-12:50pm. Instruction will be provided through the college learning management system Canvas and Zoom software. On the course start date, log into Canvas to begin. Please contact instructor at dpiazza@peralta.edu for more information. All instructions and communications for this class will be sent to Peralta student email accounts. To access your student email account, go to www.peralta.edu and click on "For Students" on the left side. Then select "Student Email".*

*** 12 APPAREL DESIGN AND SKETCHING II 2 UNITS**

Continuation of ADAM 011 (formerly 111)

20606 Lec 8:00-9:50 AM F Piazza ONLINE Alameda

***, * Estimated Course Material Cost is $35 ** This class is 100% online with required, regularly scheduled Zoom meetings on Fridays 8:00-9:50am. Instruction will be provided through the college learning management system Canvas and Zoom software. On the course start date, log into Canvas to begin. Please contact instructor at dpiazza@peralta.edu for more information. All instructions and communications for this class will be sent to Peralta student email accounts. To access your student email account, go to www.peralta.edu and click on "For Students" on the left side. Then select "Student Email".*

22 PATTERN DRAFTING II 3 UNITS

Continuation of ADAM 021 (formerly 221)

PREREQUISITE: ADAM 021 OR ADAM 221

20601 Lab 9:00-2:50 PM M Roundtree H308 Alameda

This class is on-campus and meets physically in-person on Mondays 8:00-2:50pm. Please contact instructor at ojroundtree@peralta.edu for more information. Canvas usage or other digital learning tools may apply.

Lec 8:00-8:50 AM M Roundtree H308 Alameda

25 PATTERN DRAPING II 3 UNITS

Continuation of ADAM 024 (formerly 224)

PREREQUISITE: ADAM 224

20603 Lab 9:00-2:50 PM T Roundtree H308 Alameda

This class is on-campus and meets physically in-person on Tuesdays 8:00-2:50pm. Please contact instructor at ojroundtree@peralta.edu for more information. Canvas usage or other digital learning tools may apply.

Lec 8:00-8:50 AM T Roundtree H308 Alameda

*** 32 APPAREL CONSTRUCTION II 3 UNITS**

Continuation of ADAM 031 (formerly 131). Industry apparel construction techniques

PREREQUISITE: ADAM 131

20605 Lab 9:00-2:50 PM W Piazza H305 Alameda

This class is on-campus and meets physically in-person on Wednesdays 8:00-2:50pm. Please contact instructor at dpiazza@peralta.edu for more information. Canvas usage or other digital learning tools may apply.

Lec 8:00-8:50 AM W Piazza H305 Alameda

115 ADVANCED DESIGN AND LINE DEVELOPMENT II 3 UNITS

Continuation of ADAM 114 (formerly 214)

PREREQUISITE: ADAM 114 OR 214

20597 Lab 9:00-2:50 PM Th Tuazon H308 Alameda

This class is on-campus and meets physically in-person on Thursdays 8:00-2:50pm. Please contact instructor at dtuazon@peralta.edu for more information. Canvas usage or other digital learning tools may apply.

Lec 8:00-8:50 AM Th Tuazon H308 Alameda

117 PRODUCTION PATTERN AND SIZE GRADING II 2 UNITS

Continuation of ADAM 116 (formerly 216)

20599 Lab 9:00-11:50 AM T Piazza H302 Alameda

This class is on-campus and meets physically in-person on Tuesdays 8:00-

CODE	SEC L/L HOURS	DAYS	INSTRUCTOR	ROOM	COLLEGE

11:50am. Please contact instructor at dpiazza@peralta.edu for more information. Canvas usage or other digital learning tools may apply.

	Lec 8:00-8:50 AM	T	Piazza	H302	Alameda

130 PORTFOLIO DEVELOPMENT II 2 UNITS

Continuation of ADAM 129 (formerly 229)

20828	Lab 1:00-3:50 PM	T	Piazza	H322	Alameda

***, * Estimated Course Material Cost is $35 ** This class is on-campus and meets physically in-person on Tuesdays 12:00-3:50pm. Please contact instructor at dpiazza@peralta.edu for more information. Canvas usage or other digital learning tools may apply.*

	Lec 12:00-12:50 PM	T	Piazza	H322	Alameda

***, * Estimated Course Material Cost is $35 ***

APPRENTICESHIP APPR

452 TRUCK MECHANICS CHASSIS SYSTEM II 4 UNITS

Operation, service, and maintenance of heavy-duty truck brake and electrical systems

20687	Lec 8:00-9:50 AM	T Th	Norton	T 204	Alameda

This class is on-campus and meets physically in-person on TTH 8:00-9:50am. Please contact instructor at bnorton@peralta.edu for more information. Canvas usage or other digital learning tools may apply.

454 DIESEL ENGINES II 4 UNITS

Study of advanced theory and operation of truck diesel engines and the related sub-systems

20686	Lec 5:30-7:20 PM	T Th	Staff	T 204	Alameda

This class is on-campus and meets physically in-person on TTH 5:30-7:20pm. Please contact instructor at jtaylor@peralta.edu for more information. Canvas usage or other digital learning tools may apply.

ART ART

**** 1 INTRODUCTION TO ART HISTORY 3 UNITS**

Introduction to art purposes, principles and forms

20743	Lec 9:30-10:45 AM	T Th	Burgess	H212	Alameda

*** Zero Cost textbook ** This class is on-campus and meets physically in-person on TTH 9:30-10:45am. Please contact instructor at dburgess@peralta.edu for more information. Canvas usage or other digital learning tools may apply. Cost Cutter Alert: This course section uses only zero-cost course materials. Course materials are provided digitally free of charge. Printed materials are sometimes available for purchase.*

**** 4 HISTORY OF MODERN ART (1800 TO PRESENT) 3 UNITS**

Major visual art forms and movements of the nineteenth and twentieth centuries

20836	Lec 1:30-2:45 PM	T Th	Burgess	H212	Alameda

This class is on-campus and meets physically in-person on TTH 1:30-2:45pm. Please contact instructor at dburgess@peralta.edu for more information. Canvas usage or other digital learning tools may apply.

**** 20 BEGINNING DRAWING AND COMPOSITION 3 UNITS**

Freehand drawing with various media

20666	Lab 10:00-11:50 AM	T Th	Horn	H208	Alameda

This class is on-campus and meets physically in-person on TTH 9:00-11:50am. Please contact instructor at chorn@peralta.edu for more information. Canvas usage or other digital learning tools may apply.

	Lec 9:00-9:50 AM	T Th	Horn	H208	Alameda

**** 22 INTERMEDIATE DRAWING AND COMPOSITION 3 UNITS**

Exploration of artistic concepts, styles, and creative expression related to intermediate-level drawing, complex subject matter and concepts using a variety of drawing mediums, techniques, and methodologies

20668	Lab 10:00-11:50 AM	T Th	Horn	H208	Alameda

This class is on-campus and meets physically in-person on TTH 9:00-11:50am. Please contact instructor at chorn@peralta.edu for more information. Canvas usage or other digital learning tools may apply.

	Lec 9:00-9:50 AM	T Th	Horn	H208	Alameda

**** 23 ADVANCED DRAWING AND COMPOSITION 3 UNITS**

Advanced drawing techniques applied to selected subjects and goals

20689	Lab 10:00-11:50 AM	T Th	Horn	H208	Alameda

This class is on-campus and meets physically in-person on TTH 9:00-11:50am. Please contact instructor at chorn@peralta.edu for more information. Canvas usage or other digital learning tools may apply.

	Lec 9:00-9:50 AM	T Th	Horn	H208	Alameda

**** 46 2-D VISUAL DESIGN 3 UNITS**

Fundamental elements of design

20850	Lab		Horn	ONLINE	Alameda

This class is 100% online with no mandatory scheduled Zoom meetings. Instruction will be provided through the college learning management system Canvas and Zoom software. On the course start date, log into Canvas to begin. Please contact instructor at chorn@peralta.edu for more information. All instructions and communications for this class will be sent to Peralta student email accounts. To access your student email account, go to www.peralta.edu and click on "For Students" on the left side. Then select "Student Email".

	Lec		Horn	ONLINE	Alameda

**** 50 BEGINNING PAINTING 3 UNITS**

Emphasis on the basic techniques of oil or acrylic painting

20674	Lab 2:30-4:20 PM	T Th	Horn	H208	Alameda

This class is on-campus and meets physically in-person on TTH 1:30-4:20pm. Please contact instructor at chorn@peralta.edu for more information. Canvas usage or other digital learning tools may apply.

	Lec 1:30-2:20 PM	T Th	Horn	H208	Alameda

**** 52 INTERMEDIATE PAINTING 3 UNITS**

Intermediate-level development of skills, composition and techniques, application of color theory, concepts, style, and creative expression in acrylic, oil, and mixed media; development of personal approach to content and materials in relation to historical and contemporary approaches to painting

20657	Lab 2:30-4:20 PM	T Th	Horn	H208	Alameda

This class is on-campus and meets physically in-person on TTH 1:30-4:20pm. Please contact instructor at chorn@peralta.edu for more information. Canvas usage or other digital learning tools may apply.

	Lec 1:30-2:20 PM	T Th	Horn	H208	Alameda

**** 53 ADVANCED PAINTING 3 UNITS**

Continuation of ART 52

20679	Lab 2:30-4:20 PM	T Th	Horn	H208	Alameda

This class is on-campus and meets physically in-person on TTH 1:30-4:20pm.

CODE	SEC L/L HOURS	DAYS	INSTRUCTOR	ROOM	COLLEGE

Please contact instructor at chorn@peralta.edu for more information. Canvas usage or other digital learning tools may apply.

Lec 1:30-2:20 PM T Th Horn H208 Alameda

**** 60 BEGINNING PAINTING: WATERCOLOR 2 UNITS**

Fundamentals of washes, brushwork, color, and special effects

20929 Lab 2:00-3:20 PM M W Burgess H208 Alameda

This class is on-campus and meets physically in-person on MW 1:30-3:20pm. Please contact instructor at dburgess@peralta.edu for more information. Canvas usage or other digital learning tools may apply.

Lec 1:30-2:00 PM M W Burgess H208 Alameda

**** 61 CONTINUING PAINTING: WATERCOLOR 2 UNITS**

Continued development of skills, techniques, and content in watercolor painting

20931 Lab 2:00-3:20 PM M W Burgess H208 Alameda

This class is on-campus and meets physically in-person on MW 1:30-3:20pm. Please contact instructor at dburgess@peralta.edu for more information. Canvas usage or other digital learning tools may apply.

Lec 1:30-2:00 PM M W Burgess H208 Alameda

**** 62 INTERMEDIATE PAINTING: WATERCOLOR 3 UNITS**

Intermediate level development of skills, techniques, and content in watercolor painting

20933 Lab 2:30-4:20 PM M W Burgess H208 Alameda

This class is on-campus and meets physically in-person on MW 1:30-4:20pm. Please contact instructor at dburgess@peralta.edu for more information. Canvas usage or other digital learning tools may apply.

Lec 1:30-2:20 PM M W Burgess H208 Alameda

**** 63 ADVANCED PAINTING: WATERCOLOR 3 UNITS**

Advanced watercolor painting skills, techniques, and content

20935 Lab 2:30-4:20 PM M W Burgess H208 Alameda

This class is on-campus and meets physically in-person on MW 1:30-4:20pm. Please contact instructor at dburgess@peralta.edu for more information. Canvas usage or other digital learning tools may apply.

Lec 1:30-2:20 PM M W Burgess H208 Alameda

**** 122 WORLD ART 3 UNITS**

Survey of the origins and development of the painting, sculpture, architecture, artifacts of the great civilizations from around the world

23161 Lec Gardini ONLINE Alameda

This class is 100% online with no mandatory scheduled Zoom meetings. Instruction will be provided through the college learning management system Canvas and Zoom software. On the course start date, log into Canvas to begin. Please contact instructor at agardini@peralta.edu for more information. All instructions and communications for this class will be sent to Peralta student email accounts. To access your student email account, go to www.peralta.edu and click on "For Students" on the left side. Then select "Student Email".

520 BEGINNING DRAWING AND COMPOSITION 0 UNIT

Freehand drawing with various media

22689 Lab 10:00-11:50 AM T Th Horn H208 Alameda

This class is on-campus and meets physically in-person on TTH 9:00-11:50am. Please contact instructor at chorn@peralta.edu for more information. Canvas usage or other digital learning tools may apply.

Lec 9:00-9:50 AM T Th Horn H208 Alameda

550 BEGINNING PAINTING 0 UNIT

Emphasis on the basic techniques of oil or acrylic painting

22691 Lab 2:30-4:20 PM T Th Horn H208 Alameda

This class is on-campus and meets physically in-person on TTH 1:30-4:20pm. Please contact instructor at chorn@peralta.edu for more information. Canvas usage or other digital learning tools may apply.

Lec 1:30-2:20 PM T Th Horn H208 Alameda

560 BEGINNING PAINTING: WATERCOLOR 0 UNIT

Fundamentals of watercolor painting

22869 Lab 2:30-4:20 PM M W Burgess H208 Alameda

This class is on-campus and meets physically in-person on MW 1:30-4:20pm. Please contact instructor at dburgess@peralta.edu for more information. Canvas usage or other digital learning tools may apply.

Lec 1:30-2:20 PM M W Burgess H208 Alameda

ASIAN AND ASIAN-AMERICAN STUDIES *ASAME*

**** 45B ASIAN AMERICAN HISTORY FROM 1945 TO THE PRESENT 3 UNITS**

Asian-American history from 1945 to the present

20906 Lec Wu ONLINE Alameda

*** Low Cost Instructional Section ** 02/09/2026-05/23/2026 This class is 100% online with no mandatory scheduled Zoom meetings. Instruction will be provided through the college learning management system Canvas and Zoom software. On the course start date, log into Canvas to begin. Please contact instructor at mitchelwu@peralta.edu for more information. All instructions and communications for this class will be sent to Peralta student email accounts. To access your student email account, go to www.peralta.edu and click on "For Students" on the left side. Then select "Student Email".*

ASTRONOMY *ASTR*

**** 1 INTRODUCTION TO ASTRONOMY 3 UNITS**

Introduction to the universe and insight into its mysteries

20762 Lec Truitt ONLINE Alameda

*** Zero Cost textbook ** This class is 100% online with no mandatory scheduled Zoom meetings. Instruction will be provided through the college learning management system Canvas and Zoom software. On the course start date, log into Canvas to begin. Please contact instructor at atruitt@peralta.edu for more information. All instructions and communications for this class will be sent to Peralta student email accounts. To access your student email account, go to www.peralta.edu and click on "For Students" on the left side. Then select "Student Email". Cost Cutter Alert: This course section uses only zero-cost course materials. Course materials are provided digitally free of charge. Printed materials are sometimes available for purchase.*

20763 Lec 1:30-3:20 PM T Th Lopez-Garibay H151 Alameda

*** Zero Cost textbook ** 02/09/2026-05/23/2026 This class is on-campus and meets physically in-person on Tuesdays and Thursdays 1:30-3:20PM. Please contact instructor at algaribay@peralta.edu for more information. Canvas usage or other digital learning tools may apply. Cost Cutter Alert: This course section uses only zero-cost course materials. Course materials are provided digitally free of charge. Printed materials are sometimes available for purchase.*

20965 Lec Fittingoff ONLINE Alameda

This class is 100% online with no mandatory scheduled Zoom meetings. Instruction will be provided through the college learning management system Canvas and Zoom software. On the course start date, log into Canvas to begin. Please contact instructor at afittingoff@peralta.edu for more information. All instructions and communications for this class will be sent to Peralta student email accounts. To access your student email account, go to www.peralta.edu

CODE	SEC L/L HOURS	DAYS	INSTRUCTOR	ROOM	COLLEGE
	and click on "For Students" on the left side. Then select "Student Email".				

ATHLETICS — *ATHL*

**** 6 INTERCOLLEGIATE MEN'S BASKETBALL — 1.5 UNITS**

"Fundamentals of intercollegiate competition

20943	Lab 12:00-2:35 PM	MTWThF	Payton	G105	Alameda
	01/20/2026 - 03/20/2026				

**** 7 BASKETBALL TEAM PRE-SEASON PREPARATION — 0.5 UNIT**

Intercollegiate Basketball Team Pre-season training for intercollegiate competition

20824	Lab 12:00-1:50 PM	TWTh	Payton	G105	Alameda
	04/07/2026 - 05/14/2026				

**** 73 VOLLEYBALL TEAM PRE-SEASON PREPARATION — 0.5 UNIT**

Intercollegiate Volleyball Team Pre-season training. The course includes fundamentals of intercollegiate competition

20944	Lab 10:30-11:45 AM	T Th	Staff	G105	Alameda
	02/10/2026 - 05/14/2026				

AUTO BODY AND PAINT — *AUTOB*

*** 16 INTRODUCTION TO AUTOMOTIVE PLASTIC PARTS REPAIR — 2 UNITS**

Introduction to automotive plastic part refinishing

23425	Lab 2:00-4:50 PM	T	Ha	T164	Alameda
	Lec 1:00-1:50 PM	T	Ha	T168	Alameda

*** 30 BASIC METHODS OF PAINT PREPARATION AND EQUIPMENT — 10 UNITS**

Introduction to automotive refinishing

23132	Lab 7:20-10:10 PM	MTWTh	Ha	T164	Alameda
	Lec 6:00-7:15 PM	MTWTh	Ha	T168	Alameda

*** 40 ADVANCED STUDY IN REFINISHING — 10 UNITS**

Methodology and associated skills to perform spot, panel, and complete refinishing of substrates

23133	Lab 7:20-10:10 PM	MTWTh	Ha	T164	Alameda
	Lec 6:00-7:15 PM	MTWTh	Ha	T168	Alameda

AUTOMOTIVE TECHNOLOGY — *ATECH*

*** 10 AUTOMOTIVE CHASSIS — 10 UNITS**

Introduction to automotive chassis systems

20753	Lab 2:30-5:20 PM	MTWTh	Ramos	T198	Alameda
	Lec 1:00-2:15 PM	MTWTh	Ramos	T106	Alameda

*** 12 AUTOMOTIVE ELECTRICAL AND ELECTRONIC SYSTEMS — 10 UNITS**

Basic electrical theory and the function, diagnosis, and repair of modern automotive electrical systems

20610	Lab 10:30-1:20 PM	MTWTh	Peterson	T198	Alameda
	Lec 9:00-10:15 AM	MTWTh	Peterson	T103	Alameda

*** 14 ADV. ENGINE PERFORMANCE (CLEAN AIR COURSE PHASE I) — 10 UNITS**

Advanced engine performance principles and procedures

20684	Lab 7:00-9:50 PM	MT ThF	Fung	T105	Alameda
	Lec 5:30-6:45 PM	MT ThF	Fung	T105	Alameda

*** 22 INTRODUCTION TO AUTO MECHANICS — 4 UNITS**

How cars work

20612	Lab 4:30-7:20 PM	M	Christensen	T198	Alameda
	Lec 4:30-7:20 PM	W	Christensen	T104	Alameda
20869	Lab 4:30-7:20 PM	F	Christensen	T198	Alameda
	Lec 4:30-7:20 PM	W	Christensen	T104	Alameda

*** 24A COMPUTER CONTROLS AND FUEL INJECTION — 4 UNITS**

Automotive computer-control and fuel-injection systems

20751	Lab 1:00-3:50 PM	F	Greenspan	T198	Alameda
	Lec 1:00-3:50 PM	W	Greenspan	T102	Alameda

*** 27 SMOG CHECK II — 2 UNITS**

Five Gas Analysis using BAR 97 Transition Class, Advanced Emissions Diagnostics Training Course, and related topics

20871	Lab 2:30-3:45 PM	Th	Christensen	T198	Alameda
	Lec 1:00-2:15 PM	Th	Christensen	T105	Alameda

*** 40 ADVANCED AUTOMOTIVE CHASSIS — 10 UNITS**

Advanced and in-depth study of automotive brake and suspension systems, wheel balance, tire service, and suspension alignment

PREREQUISITE: ATECH 10

20755	Lab 2:30-5:20 PM	MTWTh	Ramos	T198	Alameda
	Lec 1:00-2:15 PM	MTWTh	Ramos	T106	Alameda

*** 42 ADVANCED AUTOMOTIVE ELECTRONICS — 10 UNITS**

Advanced diagnosis and repair techniques for modern automotive electrical systems

PREREQUISITE: ATECH 12

20810	Lab 10:30-1:20 PM	MTWTh	Peterson	T198	Alameda
	Lec 9:00-10:15 AM	MTWTh	Peterson	T103	Alameda

CODE	SEC L/L HOURS	DAYS	INSTRUCTOR	ROOM	COLLEGE

AVIATION MAINTENANCE TECHNOLOGY — *AMT*

* 58 SURVEY OF AVIATION MAINTENANCE TECHNOLOGY — 6.5 UNITS

Survey of aviation maintenance technology

20899	**Lec 6:05-9:10 PM**	**MT**	**Pettyjohn**	**ONLINE**	**Alameda**

This class is 100% online with required, regularly scheduled Zoom meetings on MT 6:05-9:10pm. Instruction will be provided through the college learning management system Canvas and Zoom software. On the course start date, log into Canvas to begin. Please contact instructor at rpettyjohn@peralta.edu for more information. All instructions and communications for this class will be sent to Peralta student email accounts. To access your student email account, go to www.peralta.edu and click on "For Students" on the left side. Then select "Student

* 58L SURVEY OF AVIATION MAINTENANCE TECHNOLOGY — 3 UNITS

Survey of aviation maintenance technology

20900	**Lab 6:05-8:55 PM**	**WThF**	**Pettyjohn**	**AIRFC102B**	**Alameda**

* 62 AIRFRAME SYSTEMS I — 6.5 UNITS

Introduction to airframe systems

23276	**Lec 6:15-9:20 PM**	**ThF**	**Ko**	**ONLINE**	**Alameda**

This class is 100% online with required, regularly scheduled Zoom meetings on THF 6:15-9:20pm. Instruction will be provided through the college learning management system Canvas and Zoom software. On the course start date, log into Canvas to begin. Please contact instructor at hko@peralta.edu for more information. All instructions and communications for this class will be sent to Peralta student email accounts. To access your student email account, go to www.peralta.edu and click on "For Students" on the left side. Then select "Student Email".

* 62L AIRFRAME SYSTEMS I — 3 UNITS

Introduction to airframe systems

23277	**Lab 6:15-9:05 PM**	**MTW**	**Ko**	**AIRFC110**	**Alameda**

* 64 AIRFRAME SYSTEMS II — 6.5 UNITS

Continuation of airframe systems

23278	Lec 3:00-6:05 PM	ThF	Ko	ONLINE	Alameda

This class is 100% online with required, regularly scheduled Zoom meetings on THF 3:00-6:05pm. Instruction will be provided through the college learning management system Canvas and Zoom software. On the course start date, log into Canvas to begin. Please contact instructor at hko@peralta.edu for more information. All instructions and communications for this class will be sent to Peralta student email accounts. To access your student email account, go to www.peralta.edu and click on "For Students" on the left side. Then select "Student Email".

* 64L AIRFRAME SYSTEMS II — 3 UNITS

Continuation of airframe systems

23279	Lab 3:00-5:50 PM	MTW	Ko	AIRFC110	Alameda

* 76 ADVANCED POWERPLANTS I — 5 UNITS

Advanced powerplant systems

20734	Lec 3:00-5:15 PM	MT	Pettyjohn	ONLINE	Alameda

This class is 100% online with required, regularly scheduled Zoom meetings on MT 3:00-5:15pm. Instruction will be provided through the college learning management system Canvas and Zoom software. On the course start date, log into Canvas to begin. Please contact instructor at rpettyjohn@peralta.edu for more information. All instructions and communications for this class will be sent to Peralta student email accounts. To access your student email account, go to www.peralta.edu and click on "For Students" on the left side. Then select "Student

* 76L ADVANCED POWERPLANTS I — 3 UNITS

Advanced powerplant systems

20735	Lab 3:00-5:50 PM	WThF	Pettyjohn	AIRFC112	Alameda

BIOLOGY — *BIOL*

** 1A GENERAL BIOLOGY — 5 UNITS

Introduction to general biology

PREREQUISITE: CHEM 1A

20885	Lab 1:30-4:20 PM	M W	Ochong	ATLAN140	Alameda

This class is partially online with lecture asynchronous online and scheduled on-campus lab meetings on MW 1:30-4:20pm @ 860 Atlantic Avenue in the Science Annex. Instruction will be provided through the college learning management system Canvas and Zoom software. On the course start date, log into Canvas to begin. Please contact instructor at eochong@peralta.edu for more information. All instructions and communications for this class will be sent to Peralta student email accounts. To access your student email account, go to www.peralta.edu and click on "For Students" on the left side. Then select "Student Email".

	Lec		Ochong	HYBRID	Alameda

** 2 HUMAN ANATOMY — 5 UNITS

Detailed study of human body structure

PREREQUISITE: BIOL 10 OR 24

20805	Lab 5:30-8:20 PM	Th	Reiman	ATLAN130	Alameda

This class is partially online with scheduled online meetings on Tuesdays 5:30-8:20pm and on-campus meetings on Thursdays 5:30-8:20pm at 860 Atlantic Science Annex. Instruction will be provided through the college learning management system Canvas and Zoom software. On the course start date, log into Canvas to begin. Please contact instructor at lreiman@peralta.edu for more information. All instructions and communications for this class will be sent to Peralta student email accounts. To access your student email account, go to www.peralta.edu and click on "For Students" on the left side. Then select "Student Email". See College Class Schedule for additional Lecture time.

	Lec 5:30-9:20 PM	T	Reiman	HYBRID	Alameda

20887	Lab 5:30-8:20 PM	W	Reiman	ATLAN130	Alameda

This class is partially online with scheduled online meetings on Mondays 5:30-9:20 and on-campus meetings on Wednesday 5:30-8:20pm at 860 Atlantic Science Annex. Instruction will be provided through the college learning management system Canvas and Zoom software. On the course start date, log into Canvas to begin. Please contact instructor at lreiman@peralta.edu for more information. All instructions and communications for this class will be sent to Peralta student email accounts. To access your student email account, go to www.peralta.edu and click on "For Students" on the left side. Then select "Student Email".

	Lec 5:30-9:20 PM	M	Reiman	HYBRID	Alameda

** 3 MICROBIOLOGY — 5 UNITS

Survey of the various microscopic agents of particular importance to humans

PREREQUISITE: CHEM 1A OR 30A OR 32

20841	Lab 3:30-4:45 PM	T Th	Ochong	ATLAN140	Alameda

This class is on-campus and meets physically in-person on TTH 1:30-4:45pm at 860 Atlantic Avenue in the Science Annex. Please contact instructor at eochong@peralta.edu for more information. Canvas usage or other digital learning tools may apply.

	Lec 1:30-3:20 PM	T Th	Ochong	ATLAN160	Alameda

23369	**Lab 7:30-8:45 PM**	**T Th**	**Ochong**	**ATLAN140**	**Alameda**

This class is on-campus and meets physically in-person on TTH 5:30-8:45pm at 860 Atlantic Avenue in the Science Annex. Please contact instructor at eochong@peralta.edu for more information. Canvas usage or other digital learning tools may apply.

	Lec 5:30-7:20 PM	T Th	Ochong	ATLAN110	Alameda

CODE SEC L/L HOURS DAYS INSTRUCTOR ROOM COLLEGE

** 4 HUMAN PHYSIOLOGY 5 UNITS

Detailed study of human body function

PREREQUISITE: CHEM 1A OR 30A OR 32

20714 Lab 11:00-1:50 PM T Majlesi ATLAN134 Alameda

*** Low Cost Instructional Section ** This class is partially online with scheduled on-campus meetings on Tuesdays 11:00-1:50pm at 860 Atlantic Avenue in the Science Annex. Instruction will be provided through the college learning management system Canvas and Zoom software. On the course start date, log into Canvas to begin. Please contact instructor at rmajlesi@peralta.edu for more information. All instructions and communications for this class will be sent to Peralta student email accounts. To access your student email account, go to www.peralta.edu and click on "For Students" on the left side. Then select "Student Email".*

Lec Majlesi HYBRID Alameda

*** Low Cost Instructional Section **

23371 Lab 2:00-4:50 PM T Majlesi ATLAN134 Alameda

This class is partially online with scheduled on-campus meetings on Tuesdays 2:00-4:50pm at 860 Atlantic Avenue in the Science Annex. Instruction will be provided through the college learning management system Canvas and Zoom software. On the course start date, log into Canvas to begin. Please contact instructor at rmajlesi@peralta.edu for more information. All instructions and communications for this class will be sent to Peralta student email accounts. To access your student email account, go to www.peralta.edu and click on "For Students" on the left side. Then select "Student Email".

Lec Majlesi HYBRID Alameda

** 10 INTRODUCTION TO BIOLOGY 4 UNITS

Fundaments of biology for the non-major

20819 Lab 2:00-4:50 PM Th Reiman ATLAN134 Alameda

This class is partially online with scheduled online meetings on Tuesdays 2:00-4:50pm and on-campus meetings on Thursdays 2:00-4:50pm at 860 Atlantic Science Annex. Instruction will be provided through the college learning management system Canvas and Zoom software. On the course start date, log into Canvas to begin. Please contact instructor at lreiman@peralta.edu for more information. All instructions and communications for this class will be sent to Peralta student email accounts. To access your student email account, go to www.peralta.edu and click on "For Students" on the left side. Then select "Student Email". See College Class Schedule for additional Lecture time.

Lec 2:00-4:50 PM T Reiman HYBRID Alameda

** 24 BASIC HUMAN ANATOMY AND PHYSIOLOGY 4 UNITS

Fundamentals of the structure and function of the human body from an organ system perspective

20832 Lab Majlesi ONLINE Alameda

This class is 100% online with no mandatory scheduled Zoom meetings. Instruction will be provided through the college learning management system Canvas and Zoom software. On the course start date, log into Canvas to begin. Please contact instructor at rmajlesi@peralta.edu for more information. All instructions and communications for this class will be sent to Peralta student email accounts. To access your student email account, go to www.peralta.edu and click on "For Students" on the left side. Then select "Student Email".

Lec Majlesi ONLINE Alameda

** 31 NUTRITION 4 UNITS

Principles of human nutrition

20769 Lec Majlesi ONLINE Alameda

This class is 100% online with no mandatory scheduled Zoom meetings. Instruction will be provided through the college learning management system Canvas and Zoom software. On the course start date, log into Canvas to begin. Please contact instructor at rmajlesi@peralta.edu for more information. All instructions and communications for this class will be sent to Peralta student email accounts. To access your student email account, go to www.peralta.edu and click on "For Students" on the left side. Then select "Student Email".

CODE SEC L/L HOURS DAYS INSTRUCTOR ROOM COLLEGE

BUSINESS *BUS*

** 1A FINANCIAL ACCOUNTING 4 UNITS

Study of purpose, theory, and specific methods of accounting

20615 Lec Fish HYBRID Alameda

*** Zero Cost textbook ** 01/20/2026-03/14/2026 This class is partially online with scheduled on-campus meetings on Wednesdays 09:30-10:45am. Instruction will be provided through the college learning management system Canvas and Zoom software. On the course start date, log into Canvas to begin. Please contact instructor at ofish@peralta.edu for more information. All instructions and communications for this class will be sent to Peralta student email accounts. To access your student email account, go to www.peralta.edu and click on "For Students" on the left side. Then select "Student Email". Cost Cutter Alert: This course section uses only zero-cost course materials. Course materials are provided digitally free of charge. Printed materials are sometimes available for purchase.*

20615 Lec 11:00-12:15 PM W Fish H154 Alameda

*** Zero Cost textbook ** 01/20/2026-03/14/2026 This class is partially online with scheduled on-campus meetings on Wednesdays 09:30-10:45am. Instruction will be provided through the college learning management system Canvas and Zoom software. On the course start date, log into Canvas to begin. Please contact instructor at ofish@peralta.edu for more information. All instructions and communications for this class will be sent to Peralta student email accounts. To access your student email account, go to www.peralta.edu and click on "For Students" on the left side. Then select "Student Email". Cost Cutter Alert: This course section uses only zero-cost course materials. Course materials are provided digitally free of charge. Printed materials are sometimes available for purchase.*

20726 Lec Fish HYBRID Alameda

*** Zero Cost textbook ** 01/20/2026-03/14/2026 This class is partially online with scheduled on-campus meetings on Wednesdays 11:00-12:15pm. Instruction will be provided through the college learning management system Canvas and Zoom software. On the course start date, log into Canvas to begin. Please contact instructor at ofish@peralta.edu for more information. All instructions and communications for this class will be sent to Peralta student email accounts. To access your student email account, go to www.peralta.edu and click on "For Students" on the left side. Then select "Student Email". Cost Cutter Alert: This course section uses only zero-cost course materials. Course materials are provided digitally free of charge. Printed materials are sometimes available for purchase.*

20726 Lec 9:30-10:45 AM W Fish H154 Alameda

*** Zero Cost textbook ** 01/20/2026-03/14/2026 This class is partially online with scheduled on-campus meetings on Wednesdays 11:00-12:15pm. Instruction will be provided through the college learning management system Canvas and Zoom software. On the course start date, log into Canvas to begin. Please contact instructor at ofish@peralta.edu for more information. All instructions and communications for this class will be sent to Peralta student email accounts. To access your student email account, go to www.peralta.edu and click on "For Students" on the left side. Then select "Student Email". Cost Cutter Alert: This course section uses only zero-cost course materials. Course materials are provided digitally free of charge. Printed materials are sometimes available for purchase.*

20737 Lec Olive ONLINE Alameda

03/09/2026-05/23/2026 This class is 100% online with no mandatory scheduled Zoom meetings. Instruction will be provided through the college learning management system Canvas and Zoom software. On the course start date, log into Canvas to begin. Please contact instructor at rolive@peralta.edu for more information. All instructions and communications for this class will be sent to Peralta student email accounts. To access your student email account, go to www.peralta.edu and click on "For Students" on the left side. Then select "Student Email".

20772 Lec Olive ONLINE Alameda

03/23/2026-05/23/2026 This class is 100% online with no mandatory scheduled Zoom meetings. Instruction will be provided through the college learning management system Canvas and Zoom software. On the course start date, log into Canvas to begin. Please contact instructor at rolive@peralta.edu for more information. All instructions and communications for this class will be sent to Peralta student email accounts. To access your student email account, go to www.peralta.edu and click on "For Students" on the left side. Then select

CODE	SEC L/L HOURS	DAYS	INSTRUCTOR	ROOM	COLLEGE

"Student Email".

20808 Lec Fish ONLINE Alameda

*** Zero Cost textbook ** 02/10/2025-05/24/2025 This class is 100% online with no mandatory scheduled Zoom meetings. Instruction will be provided through the college learning management system Canvas and Zoom software. On the course start date, log into Canvas to begin. Please contact instructor at ofish@peralta.edu for more information. All instructions and communications for this class will be sent to Peralta student email accounts. To access your student email account, go to www.peralta.edu and click on "For Students" on the left side. Then select "Student Email". Cost Cutter Alert: This course section uses only zero-cost course materials. Course materials are provided digitally free of charge. Printed materials are sometimes available for purchase.*

20881 Lec Olive ONLINE Alameda

02/10/2025-05/24/2025 This class is 100% online with no mandatory scheduled Zoom meetings. Instruction will be provided through the college learning management system Canvas and Zoom software. On the course start date, log into Canvas to begin. Please contact instructor at rolive@peralta.edu for more information. All instructions and communications for this class will be sent to Peralta student email accounts. To access your student email account, go to www.peralta.edu and click on "For Students" on the left side. Then select "Student Email".

** 1B MANAGERIAL ACCOUNTING 4 UNITS

Uses of accounting data for planning, controlling and decision making

PREREQUISITE: BUS 1A

20738 Lec Olive ONLINE Alameda

03/09/2026-05/23/2026 This class is 100% online with no mandatory scheduled Zoom meetings. Instruction will be provided through the college learning management system Canvas and Zoom software. On the course start date, log into Canvas to begin. Please contact instructor at rolive@peralta.edu for more information. All instructions and communications for this class will be sent to Peralta student email accounts. To access your student email account, go to www.peralta.edu and click on "For Students" on the left side. Then select "Student Email".

20748 Lec Fish ONLINE Alameda

*** Zero Cost textbook ** 01/20/2026-03/14/2026 This class is 100% online with no mandatory scheduled Zoom meetings. Instruction will be provided through the college learning management system Canvas and Zoom software. On the course start date, log into Canvas to begin. Please contact instructor at ofish@peralta.edu for more information. All instructions and communications for this class will be sent to Peralta student email accounts. To access your student email account, go to www.peralta.edu and click on "For Students" on the left side. Then select "Student Email". Cost Cutter Alert: This course section uses only zero-cost course materials. Course materials are provided digitally free of charge. Printed materials are sometimes available for purchase.*

** 2 INTRODUCTION TO BUSINESS LAW 3 UNITS

General survey of business law

20723 Lec Johnson ONLINE Alameda

This class is 100% online with no mandatory scheduled Zoom meetings. Instruction will be provided through the college learning management system Canvas and Zoom software. On the course start date, log into Canvas to begin. Please contact instructor at cjohnson@peralta.edu for more information. All instructions and communications for this class will be sent to Peralta student email accounts. To access your student email account, go to www.peralta.edu and click on "For Students" on the left side. Then select "Student Email".

* 5 HUMAN RELATIONS IN BUSINESS 3 UNITS

Application of behavioral science concepts to human problems in organizations

20780 Lec Johnson HYBRID Alameda

02/09/2026-05/23/2026 This class is partially online with scheduled on-campus meetings on Thursdays 6:00-7:15pm. Instruction will be provided through the college learning management system Canvas and Zoom software. On the course start date, log into Canvas to begin. Please contact instructor at cjohnson@peralta.edu for more information. All instructions and communications for this class will be sent to Peralta student email accounts. To access your student email account, go to www.peralta.edu and click on "For Students" on the left side. Then select "Student Email".

20780 Lec 6:00-7:15 PM Th Johnson H213 Alameda

02/09/2026-05/23/2026 This class is partially online with scheduled on-campus meetings on Thursdays 6:00-7:15pm. Instruction will be provided through the college learning management system Canvas and Zoom software. On the course start date, log into Canvas to begin. Please contact instructor at cjohnson@peralta.edu for more information. All instructions and communications for this class will be sent to Peralta student email accounts. To access your student email account, go to www.peralta.edu and click on "For Students" on the left side. Then select "Student Email".

** 10 INTRODUCTION TO BUSINESS 3 UNITS

Introduction to business

20616 Lec Johnson ONLINE Alameda

03/09/2026-05/23/2026 This class is 100% online with no mandatory scheduled Zoom meetings. Instruction will be provided through the college learning management system Canvas and Zoom software. On the course start date, log into Canvas to begin. Please contact instructor at cjohnson@peralta.edu for more information. All instructions and communications for this class will be sent to Peralta student email accounts. To access your student email account, go to www.peralta.edu and click on "For Students" on the left side. Then select "Student Email".

20825 Lec Nguyen ONLINE Alameda

*** Zero Cost textbook ** This class is 100% online with no mandatory scheduled Zoom meetings. Instruction will be provided through the college learning management system Canvas and Zoom software. On the course start date, log into Canvas to begin. Please contact instructor at longnguyen@peralta.edu for more information. All instructions and communications for this class will be sent to Peralta student email accounts. To access your student email account, go to www.peralta.edu and click on "For Students" on the left side. Then select "Student Email". Cost Cutter Alert: This course section uses only zero-cost course materials. Course materials are provided digitally free of charge. Printed materials are sometimes available for purchase.*

20957 Lec Erdenebaatar ONLINE Alameda

*** Zero Cost textbook ** 02/09/2026-05/23/2026 This class is 100% online with no mandatory scheduled Zoom meetings. Instruction will be provided through the college learning management system Canvas and Zoom software. On the course start date, log into Canvas to begin. Please contact instructor at aerdenebaatar@peralta.edu for more information. All instructions and communications for this class will be sent to Peralta student email accounts. To access your student email account, go to www.peralta.edu and click on "For Students" on the left side. Then select "Student Email". Cost Cutter Alert: This course section uses only zero-cost course materials. Course materials are provided digitally free of charge. Printed materials are sometimes available for purchase.*

* 20 GENERAL ACCOUNTING 3 UNITS

Theory and practice of accounting

20958 Lec Fish ONLINE Alameda

This class is 100% online with no mandatory scheduled Zoom meetings. Instruction will be provided through the college learning management system Canvas and Zoom software. On the course start date, log into Canvas to begin. Please contact instructor at ofish@peralta.edu for more information. All instructions and communications for this class will be sent to Peralta student email accounts. To access your student email account, go to www.peralta.edu and click on "For Students" on the left side. Then select "Student Email".

* 70 INTRODUCTION TO MARKETING 3 UNITS

Introduction to integrated marketing strategies

20766 Lec Johnson HYBRID Alameda

02/09/2026-05/23/2026 This class is partially online with scheduled on-campus meetings on Tuesdays 6:00-7:15pm. Instruction will be provided through the college learning management system Canvas and Zoom software. On the course start date, log into Canvas to begin. Please contact instructor at cjohnson@peralta.edu for more information. All instructions and communications for this class will be sent to Peralta student email accounts. To access your student email account, go to www.peralta.edu and click on "For Students" on the left side. Then select "Student Email".

20766 Lec 6:00-7:15 PM T Johnson H213 Alameda

02/09/2026-05/23/2026 This class is partially online with scheduled on-campus meetings on Tuesdays 6:00-7:15pm. Instruction will be provided through the college learning management system Canvas and Zoom software. On the course start date, log into Canvas to begin. Please contact instructor at cjohnson@peralta.edu for more information. All instructions and communications for this class will be sent to Peralta student email accounts. To access your student email account, go to www.peralta.edu and click on "For Students" on the left

CODE	SEC L/L HOURS	DAYS	INSTRUCTOR	ROOM	COLLEGE

side. Then select "Student Email".

* 103A INTERCOLLEGIATE BUSINESS PITCH COMPETITION 1 — 1 UNIT

"Introduction to financing for entrepreneurial ventures

20758	Lec		Johnson	ONLINE	Alameda

03/09/2026-05/23/2026 This class is 100% online with no mandatory scheduled Zoom meetings. Instruction will be provided through the college learning management system Canvas and Zoom software. On the course start date, log into Canvas to begin. Please contact instructor at cjohnson@peralta.edu for more information. All instructions and communications for this class will be sent to Peralta student email accounts. To access your student email account, go to www.peralta.edu and click on "For Students" on the left side. Then select "Student Email".

* 125 MARKETING RESEARCH AND TESTING — 1 UNIT

Introduction to market research, testing and development for successful entrepreneurial ventures

20757	Lec		Johnson	ONLINE	Alameda

03/09/2026-05/23/2026 This class is 100% online with no mandatory scheduled Zoom meetings. Instruction will be provided through the college learning management system Canvas and Zoom software. On the course start date, log into Canvas to begin. Please contact instructor at cjohnson@peralta.edu for more information. All instructions and communications for this class will be sent to Peralta student email accounts. To access your student email account, go to www.peralta.edu and click on "For Students" on the left side. Then select "Student Email".

* 138 ESSENTIALS OF ENTREPRENEURSHIP — 1 UNIT

Introduction to entrepreneurship for creating personal wealth

20756	Lec		Johnson	ONLINE	Alameda

01/20/2026 - 02/27/2026 This class is 100% online with no mandatory scheduled Zoom meetings. Instruction will be provided through the college learning management system Canvas and Zoom software. On the course start date, log into Canvas to begin. Please contact instructor at cjohnson@peralta.edu for more information. All instructions and communications for this class will be sent to Peralta student email accounts. To access your student email account, go to www.peralta.edu and click on "For Students" on the left side. Then select "Student Email".

CHEMISTRY — *CHEM*

** 1A GENERAL CHEMISTRY — 5 UNITS

General principles of chemistry

PREREQUISITE: MATH 203 OR 211D

20777	Lab 1:00-3:50 PM	M W	Olds	ATLAN150	Alameda

This class is on-campus and meets physically in-person on MW 11:30-12:45pm & MW 1:00-3:50pm. Please contact instructor at peter.chem1a.coa@gmail.com for more information. Canvas usage or other digital learning tools may apply.

	Lec 11:30-12:45 PM	M W	Olds	D119	Alameda
20924	Lab 5:30-8:20 PM	M W	Bordbar	ATLAN150	Alameda

This class is on-campus and meets physically in-person on MW 4:00-5:15pm & MW 5:30-8:20pm. Please contact instructor at abordbar@peralta.edu for more information. Canvas usage or other digital learning tools may apply.

	Lec 4:00-5:15 PM	M W	Bordbar	ATLAN150	Alameda

** 1B GENERAL CHEMISTRY — 5 UNITS

General principles of chemistry

PREREQUISITE: CHEM 1A

20834	Lab 3:00-5:50 PM	T Th	Clifford	ATLAN150	Alameda

This class is on-campus and meets physically in-person on TTH 1:30-2:45pm and TTH 3:00-4:15pm. Please contact instructor at eclifford@peralta.edu for more information. Canvas usage or other digital learning tools may apply.

	Lec 1:30-2:45 PM	T Th	Clifford	ATLAN110	Alameda

** 30A INTRODUCTORY GENERAL CHEMISTRY — 4 UNITS

Fundamental principles of general chemistry

PREREQUISITE: MATH 201 OR 210D

20658	Lab 9:30-12:20 PM	M	Somma	ATLAN150	Alameda

*** Zero Cost textbook ** This class is on-campus and meets physically in-person on Mondays 8:00-9:15am and 9:30-12:20pm, and Wednesdays 8:00-9:15am. Please contact instructor at msomma@peralta.edu for more information. Canvas usage or other digital learning tools may apply. Cost Cutter Alert: This course section uses only zero-cost course materials. Course materials are provided digitally free of charge. Printed materials are sometimes available for purchase.*

	Lec 8:00-9:15 AM	M W	Somma	ATLAN110	Alameda

*** Zero Cost textbook ***

20872	Lab 9:30-12:20 PM	W	Somma	ATLAN150	Alameda

*** Zero Cost textbook ** This class is on-campus and meets physically in-person on Mondays 8:00-9:15am, and Wednesdays 8:00-9:15am and 9:30-12:20pm. Please contact instructor at msomma@peralta.edu for more information. Canvas usage or other digital learning tools may apply. Cost Cutter Alert: This course section uses only zero-cost course materials. Course materials are provided digitally free of charge. Printed materials are sometimes available for purchase.*

	Lec 8:00-9:15 AM	M W	Somma	ATLAN110	Alameda

*** Zero Cost textbook ***

23043	Lab 10:30-11:45 AM	T Th	Staff	ATLAN150	Alameda

This class is on-campus and meets physically in-person on Tuesdays and Thursdays 9:00-11:45pm. Please contact instructor at @peralta.edu for more information. Canvas usage or other digital learning tools may apply.

	Lec 9:00-10:15 AM	T Th	Staff	ATLAN110	Alameda

CHINESE — *CHIN*

* 9B SPOKEN AND WRITTEN CANTONESE — 5 UNITS

Continuation of pre-elementary Cantonese strengthening skills in

PR:CHIN 9A

23139	Lec 3:00-6:00 PM	T Th	Tam	ONLINE	Alameda

02/09/2026-05/23/2026 This class is 100% online with required, regularly scheduled Zoom meetings on TTH 3:00-6:00pm. Instruction will be provided through the college learning management system Canvas and Zoom software. On the course start date, log into Canvas to begin. Please contact instructor at atam@peralta.edu for more information. All instructions and communications for this class will be sent to Peralta student email accounts. To access your student email account, go to www.peralta.edu and click on "For Students" on the left side. Then select "Student Email".

** 11B INTERMEDIATE CANTONESE B — 5 UNITS

Continuation of CHIN 11A with further study and practice of all basic language skills

PREREQUISITE: CHIN 11A

23140	**Lec 6:30-9:35 PM**	**T Th**	**Tam**	**ONLINE**	**Alameda**

02/09/2026-05/23/2026 This class is 100% online with required, regularly scheduled Zoom meetings on TTH 6:30-9:35pm. Instruction will be provided through the college learning management system Canvas and Zoom software. On the course start date, log into Canvas to begin. Please contact instructor at atam@peralta.edu for more information. All instructions and communications for this class will be sent to Peralta student email accounts. To access your student email account, go to www.peralta.edu and click on "For Students" on the left side. Then select "Student Email".

CODE	SEC L/L HOURS	DAYS	INSTRUCTOR	ROOM	COLLEGE

COMMUNICATIONS COMM

** C1000 INTRODUCTION TO PUBLIC SPEAKING 3 UNITS

In this course, students learn and apply foundational rhetorical theories and techniques of public speaking in a multicultural democratic society

20778	Lec 11:00-12:15 PM	M W	Wilson	H151	Alameda

This class is on-campus and meets physically in-person on MW 11:00-12:15pm. Please contact instructor at kwilson@peralta.edu for more information. Canvas usage or other digital learning tools may apply. Cost Cutter Alert: This course section uses only zero-cost course materials. Course materials are provided digitally free of charge. Printed materials are sometimes available for purchase.

23035	Lec 9:30-10:45 AM	T Th	Langford	H151	Alameda

*** Zero Cost textbook ** This class is on-campus and meets physically in-person on TTH 9:30-10:45am. Please contact instructor at ilangford@peralta.edu for more information. Canvas usage or other digital learning tools may apply. Cost Cutter Alert: This course section uses only zero-cost course materials. Course materials are provided digitally free of charge. Printed materials are sometimes available for purchase.*

23037	Lec		Pulido	HYBRID	Alameda

*** Zero Cost textbook ** This class is partially online with scheduled on-campus meetings on Wednesdays 9:30-10:45am. Instruction will be provided through the college learning management system Canvas and Zoom software. On the course start date, log into Canvas to begin. Please contact instructor at apulido@peralta.edu for more information. All instructions and communications for this class will be sent to Peralta student email accounts. To access your student email account, go to www.peralta.edu and click on "For Students" on the left side. Then select "Student Email". Cost Cutter Alert: This course section uses only zero-cost course materials. Course materials are provided digitally free of charge. Printed materials are sometimes available for purchase.*

23037	Lec 9:30-10:45 AM	W	Pulido	H109	Alameda

*** Zero Cost textbook ** This class is partially online with scheduled on-campus meetings on Wednesdays 9:30-10:45am. Instruction will be provided through the college learning management system Canvas and Zoom software. On the course start date, log into Canvas to begin. Please contact instructor at apulido@peralta.edu for more information. All instructions and communications for this class will be sent to Peralta student email accounts. To access your student email account, go to www.peralta.edu and click on "For Students" on the left side. Then select "Student Email". Cost Cutter Alert: This course section uses only zero-cost course materials. Course materials are provided digitally free of charge. Printed materials are sometimes available for purchase.*

23432	Lec 1:30-4:20 PM	W	Pulido	H109	Alameda

*** Zero Cost textbook ** This class is on-campus and meets physically in-person on Wednesdays 1:30-4:20pm. Please contact instructor at apulido@peralta.edu for more information. Canvas usage or other digital learning tools may apply. Cost Cutter Alert: This course section uses only zero-cost course materials. Course materials are provided digitally free of charge. Printed materials are sometimes available for purchase.*

** 1A INTRODUCTION TO SPEECH 3 UNITS

Interactive course introducing the theory and practice of communication, rhetoric, and public speaking

20680	Lec		Fowler	ONLINE	Alameda

*** Zero Cost textbook ** 03/23/2026-05/23/2026 This class is 100% online with no mandatory scheduled Zoom meetings. Instruction will be provided through the college learning management system Canvas and Zoom software. On the course start date, log into Canvas to begin. Please contact instructor at jfowler@peralta.edu for more information. All instructions and communications for this class will be sent to Peralta student email accounts. To access your student email account, go to www.peralta.edu and click on "For Students" on the left side. Then select "Student Email". Cost Cutter Alert: This course section uses only zero-cost course materials. Course materials are provided digitally free of charge. Printed materials are sometimes available for purchase.*

20744	Lec 9:30-10:45 AM	M W	Wilson	H151	Alameda

*** Zero Cost textbook ** This class is on-campus and meets physically in-person on MW 09:30-10:45am. Please contact instructor at kwilson@peralta.edu for more information. Canvas usage or other digital learning tools may apply. Cost Cutter Alert: This course section uses only zero-cost course materials. Course materials are provided digitally free of charge. Printed materials are sometimes available for purchase.*

** 4 SMALL GROUP COMMUNICATION 3 UNITS

Principles of small group communication within a democratic society

20681	Lec		Andrew	ONLINE	Alameda

*** Zero Cost textbook ** This class is 100% online with no mandatory scheduled Zoom meetings. Instruction will be provided through the college learning management system Canvas and Zoom software. On the course start date, log into Canvas to begin. Please contact instructor at ashlieandrew@peralta.edu for more information. All instructions and communications for this class will be sent to Peralta student email accounts. To access your student email account, go to www.peralta.edu and click on "For Students" on the left side. Then select "Student Email". Cost Cutter Alert: This course section uses only zero-cost course materials. Course materials are provided digitally free of charge. Printed materials are sometimes available for purchase.*

** 5 PERSUASION AND CRITICAL THINKING 3 UNITS

Critical thinking skills

PREREQUISITE: ENGL 1A

20618	Lec		Shojaee	ONLINE	Alameda

*** Zero Cost textbook ** 03/09/2026-05/23/2026 This class is 100% online with no mandatory scheduled Zoom meetings. Instruction will be provided through the college learning management system Canvas and Zoom software. On the course start date, log into Canvas to begin. Please contact instructor at pshojaee@peralta.edu for more information. All instructions and communications for this class will be sent to Peralta student email accounts. To access your student email account, go to www.peralta.edu and click on "For Students" on the left side. Then select "Student Email". Cost Cutter Alert: This course section uses only zero-cost course materials. Course materials are provided digitally free of charge. Printed materials are sometimes available for purchase.*

** 6 INTERCULTURAL COMMUNICATION 3 UNITS

Dynamics of intercultural communication as it applies to the diversity of American cultures

20749	Lec		Wilson	ONLINE	Alameda

*** Zero Cost textbook ** This class is 100% online with no mandatory scheduled Zoom meetings. Instruction will be provided through the college learning management system Canvas and Zoom software. On the course start date, log into Canvas to begin. Please contact instructor at kwilson@peralta.edu for more information. All instructions and communications for this class will be sent to Peralta student email accounts. To access your student email account, go to www.peralta.edu and click on "For Students" on the left side. Then select "Student Email". Cost Cutter Alert: This course section uses only zero-cost course materials. Course materials are provided digitally free of charge. Printed materials are sometimes available for purchase.*

** 20 INTERPERSONAL COMMUNICATION SKILLS 3 UNITS

Sending and receiving communication, including informative and persuasive messages

20662	Lec		Andrew	ONLINE	Alameda

*** Zero Cost textbook ** This class is 100% online with no mandatory scheduled Zoom meetings. Instruction will be provided through the college learning management system Canvas and Zoom software. On the course start date, log into Canvas to begin. Please contact instructor at ashlieandrew@peralta.edu for more information. All instructions and communications for this class will be sent to Peralta student email accounts. To access your student email account, go to www.peralta.edu and click on "For Students" on the left side. Then select "Student Email". Cost Cutter Alert: This course section uses only zero-cost course materials. Course materials are provided digitally free of charge. Printed materials are sometimes available for purchase.*

20800	Lec		Fowler	HYBRID	Alameda

*** Zero Cost textbook ** 03/09/2026-05/23/2026 This class is partially online with scheduled on-campus meetings on Tuesdays 9:30-10:45am. Instruction will be provided through the college learning management system Canvas and Zoom software. On the course start date, log into Canvas to begin. Please contact instructor at jfowler@peralta.edu for more information. All instruc-*

CODE	SEC L/L HOURS	DAYS	INSTRUCTOR	ROOM	COLLEGE

tions and communications for this class will be sent to Peralta student email accounts. To access your student email account, go to www.peralta.edu and click on "For Students" on the left side. Then select "Student Email". Cost Cutter Alert: This course section uses only zero-cost course materials. Course materials are provided digitally free of charge. Printed materials are sometimes available for purchase.

20800	Lec 9:30-10:45 AM	T	Fowler	H202	Alameda

*** Zero Cost textbook ** 03/09/2026-05/23/2026 This class is partially online with scheduled on-campus meetings on Tuesdays 9:30-10:45am. Instruction will be provided through the college learning management system Canvas and Zoom software. On the course start date, log into Canvas to begin. Please contact instructor at jfowler@peralta.edu for more information. All instructions and communications for this class will be sent to Peralta student email accounts. To access your student email account, go to www.peralta.edu and click on "For Students" on the left side. Then select "Student Email". Cost Cutter Alert: This course section uses only zero-cost course materials. Course materials are provided digitally free of charge. Printed materials are sometimes available for purchase.*

23433	Lec		Fowler	HYBRID	Alameda

*** Zero Cost textbook ** 03/09/2026-05/23/2026 This class is partially online with scheduled on-campus meetings on Tuesdays 11:00-12:15pm. Instruction will be provided through the college learning management system Canvas and Zoom software. On the course start date, log into Canvas to begin. Please contact instructor at jfowler@peralta.edu for more information. All instructions and communications for this class will be sent to Peralta student email accounts. To access your student email account, go to www.peralta.edu and click on "For Students" on the left side. Then select "Student Email". Cost Cutter Alert: This course section uses only zero-cost course materials. Course materials are provided digitally free of charge. Printed materials are sometimes available for purchase.*

23433	Lec 11:00-12:15 PM	T	Fowler	H202	Alameda

*** Zero Cost textbook ** 03/09/2026-05/23/2026 This class is partially online with scheduled on-campus meetings on Tuesdays 11:00-12:15pm. Instruction will be provided through the college learning management system Canvas and Zoom software. On the course start date, log into Canvas to begin. Please contact instructor at jfowler@peralta.edu for more information. All instructions and communications for this class will be sent to Peralta student email accounts. To access your student email account, go to www.peralta.edu and click on "For Students" on the left side. Then select "Student Email". Cost Cutter Alert: This course section uses only zero-cost course materials. Course materials are provided digitally free of charge. Printed materials are sometimes available for purchase.*

COMPUTER INFORMATION SYSTEMS *CIS*

** 1 INTRODUCTION TO COMPUTER INFORMATION SYSTEMS 4 UNITS

General nature of computer hardware, software and systems

20725	Lab		VillegasJr.	HYBRID	Alameda

02/09/2026-05/23/2026 This class is partially online with scheduled on-campus meetings on Wednesdays 6:00-8:50pm. Instruction will be provided through the college learning management system Canvas and Zoom software. On the course start date, log into Canvas to begin. Please contact instructor at avillegas@peralta.edu for more information. All instructions and communications for this class will be sent to Peralta student email accounts. To access your student email account, go to www.peralta.edu and click on "For Students" on the left side. Then select "Student Email".

	Lec		VillegasJr.	HYBRID	Alameda
	Lec 6:00-8:50 PM	**W**	**VillegasJr.**	**H108**	**Alameda**

20838	Lab		VillegasJr.	HYBRID	Alameda

03/09/2026-05/23/2026 This class is partially online with scheduled on-campus meetings on Wednesdays 1:30-4:20pm. Instruction will be provided through the college learning management system Canvas and Zoom software. On the course start date, log into Canvas to begin. Please contact instructor at avillegas@peralta.edu for more information. All instructions and communications for this class will be sent to Peralta student email accounts. To access your student email account, go to www.peralta.edu and click on "For Students" on the left side. Then select "Student Email".

	Lec		VillegasJr.	HYBRID	Alameda
	Lec 1:30-4:20 PM	W	VillegasJr.	H108	Alameda

** 6 INTRODUCTION TO COMPUTER PROGRAMMING 5 UNITS

Introduction to computer programming

20985	Lab		Strickland	HYBRID	Alameda

02/09/2026-05/23/2026 This class is partially online with scheduled on-campus meetings on Mondays 9:00-12:50pm. Instruction will be provided through the college learning management system Canvas and Zoom software. On the course start date, log into Canvas to begin. Please contact instructor at jstrickland@peralta.edu for more information. All instructions and communications for this class will be sent to Peralta student email accounts. To access your student email account, go to www.peralta.edu and click on "For Students" on the left side. Then select "Student Email".

	Lec		Strickland	HYBRID	Alameda
	Lec 9:00-12:50 PM	M	Strickland	H108	Alameda

** 23 C# PROGRAMMING 4 UNITS

C# programming

20987	Lab		Strickland	HYBRID	Alameda

02/09/2026-05/23/2026 This class is partially online with scheduled on-campus meetings on Mondays 1:30-4:20pm. Instruction will be provided through the college learning management system Canvas and Zoom software. On the course start date, log into Canvas to begin. Please contact instructor at jstrickland@peralta.edu for more information. All instructions and communications for this class will be sent to Peralta student email accounts. To access your student email account, go to www.peralta.edu and click on "For Students" on the left side. Then select "Student Email".

	Lec		Strickland	HYBRID	Alameda
	Lec 1:30-4:20 PM	M	Strickland	H108	Alameda

* 42 SPREADSHEET APPLICATIONS 4 UNITS

Principles of electronic spreadsheets using features available with current popular spreadsheet software

20882	Lec		VillegasJr.	ONLINE	Alameda
20883	Lab		VillegasJr.	ONLINE	Alameda

03/09/2026-05/23/2026 This class is 100% online with no mandatory scheduled Zoom meetings. Instruction will be provided through the college learning management system Canvas and Zoom software. On the course start date, log into Canvas to begin. Please contact instructor at avillegas@peralta.edu for more information. All instructions and communications for this class will be sent to Peralta student email accounts. To access your student email account, go to www.peralta.edu and click on "For Students" on the left side. Then select "Student Email".

* 122 DATA ANALYSIS USING STATISTICAL SOFTWARE 3 UNITS

Data Analysis Using Statistical SoftwareRecommended Preparation

23466	Lec		VillegasJr.	ONLINE	Alameda

03/09/2026-05/23/2026 This class is 100% online with no mandatory scheduled Zoom meetings. Instruction will be provided through the college learning management system Canvas and Zoom software. On the course start date, log into Canvas to begin. Please contact instructor at avillegas@peralta.edu for more information. All instructions and communications for this class will be sent to Peralta student email accounts. To access your student email account, go to www.peralta.edu and click on "For Students" on the left side. Then select "Student Email".

CODE	SEC L/L HOURS	DAYS	INSTRUCTOR	ROOM	COLLEGE

*** 123 INTRODUCTION TO BIG DATA AND ANALYTICS — 3 UNITS**

Introduction to Big-Data, management of unstructured and structured data and design of large scale database systems

23467 Lec Strickland ONLINE Alameda

03/09/2026-05/23/2026 This class is 100% online with no mandatory scheduled Zoom meetings. Instruction will be provided through the college learning management system Canvas and Zoom software. On the course start date, log into Canvas to begin. Please contact instructor at jstrickland@peralta.edu for more information. All instructions and communications for this class will be sent to Peralta student email accounts. To access your student email account, go to www.peralta.edu and click on "For Students" on the left side. Then select "Student Email".

COOPERATIVE WORK EXPERIENCE EDUCATION — COPED

*** 450 WORK EXPERIENCE — 1 - 3 UNIT**

Supervised employment

20716 Lab Settles ONLINE Alameda

*** Zero Cost textbook ** 02/09/2026-05/23/2026 This class is 100% online with no mandatory scheduled Zoom meetings. Instruction will be provided through the college learning management system Canvas and Zoom software. On the course start date, log into Canvas to begin. Please contact instructor at rsettles@peralta.edu for more information. All instructions and communications for this class will be sent to Peralta student email accounts. To access your student email account, go to www.peralta.edu and click on "For Students" on the left side. Then select "Student Email". Cost Cutter Alert: This course section uses only zero-cost course materials. Course materials are provided digitally free of charge. Printed materials are sometimes available for purchase.*

COUNSELING — COUN

**** 24 COLLEGE SUCCESS — 3 UNITS**

Identification and development of resources that facilitate college success

20619 Lec Frias ONLINE Alameda

*** Zero Cost textbook ** 01/20/2026-03/14/2026 This class is 100% online with no mandatory scheduled Zoom meetings. Instruction will be provided through the college learning management system Canvas and Zoom software. On the course start date, log into Canvas to begin. Please contact instructor at bfrias@peralta.edu for more information. All instructions and communications for this class will be sent to Peralta student email accounts. To access your student email account, go to www.peralta.edu and click on "For Students" on the left side. Then select "Student Email". Cost Cutter Alert: This course section uses only zero-cost course materials. Course materials are provided digitally free of charge. Printed materials are sometimes available for purchase.*

20739 Lec Mohamed ONLINE Alameda

*** Zero Cost textbook ** This class is 100% online with no mandatory scheduled Zoom meetings. Instruction will be provided through the college learning management system Canvas and Zoom software. On the course start date, log into Canvas to begin. Please contact instructor at fmohamed@peralta.edu for more information. All instructions and communications for this class will be sent to Peralta student email accounts. To access your student email account, go to www.peralta.edu and click on "For Students" on the left side. Then select "Student Email". Cost Cutter Alert: This course section uses only zero-cost course materials. Course materials are provided digitally free of charge. Printed materials are sometimes available for purchase.*

**** 57 CAREER AND LIFE PLANNING — 3 UNITS**

In-depth career and life planning

20922 Lec Haro ONLINE Alameda

01/20/2026-03/14/2026 This class is 100% online with no mandatory scheduled Zoom meetings. Instruction will be provided through the college learning management system Canvas and Zoom software. On the course start date, log into Canvas to begin. Please contact instructor at charo@peralta.edu for more information. All instructions and communications for this class will be sent to Peralta student email accounts. To access your student email account, go to www.peralta.edu and click on "For Students" on the left side. Then select "Student Email".

501 COUNSELING LEARNING LAB — 0 UNIT

Success and retention strategies offered in small groups

20675 Lab Sanoh ONLINE Alameda

*** Zero Cost textbook ** Reserved for students in the College to Career Program. Online Course; Please contact instructor at jsanoh@peralta.edu for more information. All instructions and communications for this class will be sent to Peralta student email accounts. To access your student email account, go to www.peralta.edu and click on "For Students" on the left side. Then select "Student Email". Cost Cutter Alert: This course section uses only zero-cost course materials. Course materials are provided digitally free of charge. Printed materials are sometimes available for purchase.*

DANCE — DANCE

*** 2 DIVERSITY IN DANCE — 3 UNITS**

Exploration of dance traditions in cultures from around the world

23153 Lec 9:30-10:45 AM M W Elwardi H212 Alameda

This class is on-campus and meets physically in-person on MW 9:30-10:45am. Please contact instructor at aelwardi@peralta.edu for more information. Canvas usage or other digital learning tools may apply.

*** 59B COMBINED YOGA AND PILATES FOR DANCE II — 1 UNIT**

Elements of Yoga and Pilates for Dance II

20914 Lab 5:30-6:45 PM M Elwardi G111 Alameda

Lec 5:00-5:30 PM M Elwardi G111 Alameda

**** 60 BALLET I — 1 UNIT**

Study and development of beginning skills and techniques of ballet

23154 Lab 6:00-8:50 PM T Elwardi G111 Alameda

**** 61 BALLET II — 1 UNIT**

Intense study and development of the skills and techniques of ballet

23155 Lab 6:00-8:50 PM T Elwardi G111 Alameda

62 BALLET III — 1 UNIT

Intense study and development of the skills and techniques of ballet of an advanced/intermediate level

23156 Lab 6:00-8:50 PM T Elwardi G111 Alameda

63 BALLET IV — 1 UNIT

Intense study and development of the skills and techniques of advanced ballet

23157 Lab 6:00-8:50 PM T Elwardi G111 Alameda

**** 68 MODERN DANCE I — 1 UNIT**

Study and development of beginning skills and techniques

20988 Lab 10:40-12:30 PM M Th Da Silva G111 Alameda

02/09/2026-05/23/2026 This class is on-campus and meets physically in-person on MTH 10:40-12:30pm. Please contact instructor at sdasilva@peralta.edu for more information. Canvas usage or other digital learning tools may apply.

CODE	SEC L/L HOURS	DAYS	INSTRUCTOR	ROOM	COLLEGE

**** 69 MODERN DANCE II 2 UNITS**

Study and development of intermediate skills and technique in Modern dance

20990	Lab 10:40-12:30 PM	M Th	Da Silva	G111	Alameda

02/09/2026-05/23/2026 This class is partially online with scheduled on-campus meetings on MTH 10:40-12:30pm. Instruction will be provided through the college learning management system Canvas and Zoom software. On the course start date, log into Canvas to begin. Please contact instructor at sdasilva@peralta.edu for more information. All instructions and communications for this class will be sent to Peralta student email accounts. To access your student email account, go to www.peralta.edu and click on "For Students" on the left side. Then select "Student Email".

	Lec		Da Silva	HYBRID	Alameda

**** 70 MODERN DANCE III 2 UNITS**

Study and development of advanced/intermediate skills and techniques in Modern dance

20992	Lab 10:40-12:30 PM	M Th	Da Silva	G111	Alameda

02/09/2026-05/23/2026 This class is partially online with scheduled on-campus meetings on MTH 10:40-12:30pm. Instruction will be provided through the college learning management system Canvas and Zoom software. On the course start date, log into Canvas to begin. Please contact instructor at sdasilva@peralta.edu for more information. All instructions and communications for this class will be sent to Peralta student email accounts. To access your student email account, go to www.peralta.edu and click on "For Students" on the left side. Then select "Student Email".

	Lec		Da Silva	HYBRID	Alameda

**** 71 MODERN DANCE IV 2 UNITS**

Study and development of advanced skills and technique in Modern dance

20677	Lab 10:40-12:30 PM	M Th	Da Silva	G111	Alameda

02/09/2026-05/23/2026 This class is partially online with scheduled on-campus meetings on MTH 10:40-12:30pm. Instruction will be provided through the college learning management system Canvas and Zoom software. On the course start date, log into Canvas to begin. Please contact instructor at sdasilva@peralta.edu for more information. All instructions and communications for this class will be sent to Peralta student email accounts. To access your student email account, go to www.peralta.edu and click on "For Students" on the left side. Then select "Student Email".

	Lec		Da Silva	HYBRID	Alameda

DENTAL ASSISTING DENTL

221 PROFESSIONAL STANDARDS 0.5 UNIT

Introduction and hands-on orientation to the dental assisting profession and the career of dentistry

23173	Lec		Pagatpatan	ONLINE	Alameda

01/20/2026 - 02/27/2026 This class is 100% online with no mandatory scheduled Zoom meetings. Instruction will be provided through the college learning management system Canvas and Zoom software. On the course start date, log into Canvas to begin. Please Contact instructor at cpagatpatan@peralta.edu for more information. All instructions and communications for this class will be sent to Peralta student email accounts. To access your student email account, go to www.peralta.edu and click on "For Students" on the left side. Then select "Student Email".

226 ADVANCED CHAIRSIDE PROCEDURES 3 UNITS

Advanced study of dental specialties

PREREQUISITE: DENTL 220A, 2220B, 221, 222, 223, 224A, 225COREQUISITE: DENTL 224B, 227, 228A, 228B, 229

20623	Lab 9:00-11:50 AM	M	Pegues	A222	Alameda

This class is partially online with scheduled on-campus meetings on Mondays 9:00-11:50am. Instruction will be provided through the college learning management system Canvas and Zoom software. On the course start date, log into Canvas to begin. Please contact instructor at cpegues@peralta.edu for more information. All instructions and communications for this class will be sent to Peralta student email accounts. To access your student email account, go to www.peralta.edu and click on "For Students" on the left side. Then select "Student Email".

	Lec		Pegues	HYBRID	Alameda
20624	Lab 12:30-3:20 PM	M	Pegues	A222	Alameda

This class is partially online with scheduled on-campus meetings on Mondays 12:30-3:20pm. Instruction will be provided through the college learning management system Canvas and Zoom software. On the course start date, log into Canvas to begin. Please contact instructor at cpegues@peralta.edu for more information. All instructions and communications for this class will be sent to Peralta student email accounts. To access your student email account, go to www.peralta.edu and click on "For Students" on the left side. Then select "Student Email".

	Lec		Pegues	HYBRID	Alameda

228A CLINICAL ROTATIONS AND REVIEW 2 UNITS

Advanced study of specialty areas in dentistry

PREREQUISITE: DENTL 220A, 220B, 221, 222, 223, 224A, 225COREQUISITE: 24B, 226, 227, 228B, 229

20625	Lec		Pegues	ONLINE	Alameda

This class is 100% online with no mandatory scheduled Zoom meetings. Instruction will be provided through the college learning management system Canvas and Zoom software. On the course start date, log into Canvas to begin. Please contact instructor at cpegues@peralta.edu for more information. All instructions and communications for this class will be sent to Peralta student email accounts. To access your student email account, go to www.peralta.edu and click on "For Students" on the left side. Then select "Student Email".

228B CLINICAL ROTATION EXTERNSHIP 6 UNITS

Application of practical chairside skills in clinical rotations at private dental offices and local dental schools

PREREQUISITE: DENTL 220A, 220B, 221, 222, 223, 224A, 225COREQUISITE: 24B, 226, 227, 228A, 229

20626	Lab 8:00-11:50 AM	TW	Pegues	SITE	Alameda

01/05/2026 - 05/23/2026 Class meets offsite at UCSF and Private Dental Offices.

20626	Lab 1:00-4:50 PM	TW	Pegues	SITE	Alameda

01/05/2026 - 05/23/2026 Class meets offsite at UCSF and Private Dental Offices.

229 PRACTICE MANAGEMENT 1.5 UNITS

Practice of dental office management duties and responsibilities

COREQUISTE: DENTL 228A & 228B

20628	Lab 12:00-1:50 PM	Th	Rodriguez	A205	Alameda

This class is partially online with scheduled on-campus meetings on Thursdays 00:00-1:50pm. Instruction will be provided through the college learning management system Canvas and Zoom software. On the course start date, log into Canvas to begin. Please contact instructor at jrodriguez@peralta.edu for more information. All instructions and communications for this class will be sent to Peralta student email accounts. To access your student email account, go to www.peralta.edu and click on "For Students" on the left side. Then select "Student Email".

	Lec		Rodriguez	HYBRID	Alameda

230 PIT AND FISSURE SEALANTS AND CORONAL POLISH 1.5 UNITS

Introduction to pit and fissure and coronal polish

PREREQUISITE: 220A, 220B, 221, 222, 223, 224A, 225COREQUISITE: DENTL 224B, 226, 227, 228A, 228B, 229

23409	Lab 9:00-11:50 AM	Th	Pagatpatan	A224	Alameda

03/16/2026 - 05/23/2026

	Lec		Rodriguez	HYBRID	Alameda

03/16/2026 - 05/23/2026

23410	Lab 12:30-3:20 PM	Th	Pagatpatan	A224	Alameda

CODE	SEC L/L HOURS	DAYS	INSTRUCTOR	ROOM	COLLEGE
	03/16/2026 - 05/23/2026				
	Lec		Rodriguez	HYBRID	Alameda
	03/16/2026 - 05/23/2026				

DIESEL MECHANICS *DMECH*

* 12 HEAVY-DUTY TRUCK'S ELECTRICAL SYSTEM AND BRAKE SYSTEM 4 UNITS

Operation, service, and maintenance of heavy-duty truck brake and electrical systems

20631	Lec 8:00-9:50 AM	T Th	Norton	T 204	Alameda

This class is on-campus and meets physically in-person on TTH 8:00-9:50am. Please contact instructor at bnorton@peralta.edu for more information or to enroll. Canvas usage or other digital learning tools may apply.

* 15 DIESEL ENGINES II 4 UNITS

Advanced theory and operation of truck diesel engines and related sub-systems

20632	Lec 5:30-7:20 PM	T Th	Staff	T 204	Alameda

This class is on-campus and meets physically in-person on TTH 5:30-7:20pm. Please contact instructor at @peralta.edu for more information. Canvas usage or other digital learning tools may apply.

* 21B DIESEL ENGINES - LECTURE/ LABORATORY 6 UNITS

Theory, operation, and practical application of truck diesel engines and related sub-systems

COREQUISITE: DMECH 15

20807	Lab 5:30-9:45 PM	M W	Staff	T 213	Alameda

This class is partially online with required, regularly scheduled Zoom meetings on TTH 7:30-8:20pm. Lab is scheduled on-campus on TTH 8:30-9:45pm and MW 5:30-9:45pm. Instruction will be provided through the college learning management system Canvas and Zoom software. On the course start date, log into Canvas to begin. Please contact instructor at @peralta.edu for more information. All instructions and communications for this class will be sent to Peralta student email accounts. To access your student email account, go to www.peralta.edu and click on "For Students" on the left side. Then select "Student Email".

20807	**Lab 8:30-9:45 PM**	**T Th**	**Staff**	**T 213**	**Alameda**

This class is partially online with required, regularly scheduled Zoom meetings on TTH 7:30-8:20pm. Lab is scheduled on-campus on TTH 8:30-9:45pm and MW 5:30-9:45pm. Instruction will be provided through the college learning management system Canvas and Zoom software. On the course start date, log into Canvas to begin. Please contact instructor at @peralta.edu for more information. All instructions and communications for this class will be sent to Peralta student email accounts. To access your student email account, go to www.peralta.edu and click on "For Students" on the left side. Then select "Student Email".

	Lec 7:30-8:20 PM	**T Th**	**Staff**	**HYBRID**	**Alameda**

* 23A TRUCK MECHANICS BRAKE AND ELECTRICAL SYSTEMS I 6 UNITS

Hands-on experience diagnosing, servicing, and maintaining heavy-duty truck brake and electrical systems

COREQUISITE: DMECH 12

20830	Lab 8:00-12:15 PM	M W	Norton	T 213	Alameda

This class is partially online with required, regularly scheduled Zoom meetings on TTH 10:00-10:50am. Lab is scheduled on-campus on MW 8:00-12:15pm and TTH 11:00-12:15pm. Instruction will be provided through the college learning management system Canvas and Zoom software. On the course start date, log into Canvas to begin. Please contact instructor at bnorton@peralta.edu for more information. All instructions and communications for this class will be sent to Peralta student email accounts. To access your student email account, go to www.peralta.edu and click on "For Students" on the left side. Then select "Student Email".

20830	Lab 11:00-12:15 PM	T Th	Norton	T 213	Alameda

This class is partially online with required, regularly scheduled Zoom meetings on TTH 10:00-10:50am. Lab is scheduled on-campus on MW 8:00-12:15pm and TTH 11:00-12:15pm. Instruction will be provided through the college learning management system Canvas and Zoom software. On the course start date, log into Canvas to begin. Please contact instructor at bnorton@peralta.edu for more information. All instructions and communications for this class will be sent to Peralta student email accounts. To access your student email account, go to www.peralta.edu and click on "For Students" on the left side. Then select "Student Email".

	Lec 10:00-10:50 AM	T Th	Norton	HYBRID	Alameda

ECONOMICS *ECON*

** 1 PRINCIPLES OF ECONOMICS (MACRO-ECONOMICS) 3 UNITS

Introductory economic concepts

PREREQUISITE: MATH 203 OR 211D

20685	Lec		Bajrami	HYBRID	Alameda

03/23/2026-05/23/2026 This class is partially online with scheduled on-campus meetings on Mondays 11:00-12:25pm. Instruction will be provided through the college learning management system Canvas and Zoom software. On the course start date, log into Canvas to begin. Please contact instructor at dbajrami@peralta.edu for more information. All instructions and communications for this class will be sent to Peralta student email accounts. To access your student email account, go to www.peralta.edu and click on "For Students" on the left side. Then select "Student Email".

20685	Lec 11:00-12:25 PM	M	Bajrami	H213	Alameda

03/23/2026-05/23/2026 This class is partially online with scheduled on-campus meetings on Mondays 11:00-12:25pm. Instruction will be provided through the college learning management system Canvas and Zoom software. On the course start date, log into Canvas to begin. Please contact instructor at dbajrami@peralta.edu for more information. All instructions and communications for this class will be sent to Peralta student email accounts. To access your student email account, go to www.peralta.edu and click on "For Students" on the left side. Then select "Student Email".

20873	Lec		Bajrami	ONLINE	Alameda

02/09/2026-05/23/2026 This class is 100% online with no mandatory scheduled Zoom meetings. Instruction will be provided through the college learning management system Canvas and Zoom software. On the course start date, log into Canvas to begin. Please contact instructor at dbajrami@peralta.edu for more information. All instructions and communications for this class will be sent to Peralta student email accounts. To access your student email account, go to www.peralta.edu and click on "For Students" on the left side. Then select "Student Email".

20901	Lec		Bajrami	ONLINE	Alameda

03/09/2026-05/23/2026 This class is 100% online with no mandatory scheduled Zoom meetings. Instruction will be provided through the college learning management system Canvas and Zoom software. On the course start date, log into Canvas to begin. Please contact instructor at dbajrami@peralta.edu for more information. All instructions and communications for this class will be sent to Peralta student email accounts. To access your student email account, go to www.peralta.edu and click on "For Students" on the left side. Then select "Student Email".

20942	Lec		Gueye	ONLINE	Alameda

This class is 100% online with no mandatory scheduled Zoom meetings. Instruction will be provided through the college learning management system Canvas and Zoom software. On the course start date, log into Canvas to begin. Please contact instructor at sgueye@peralta.edu for more information. All instructions and communications for this class will be sent to Peralta student email accounts. To access your student email account, go to www.peralta.edu and click on "For Students" on the left side. Then select "Student Email".

** 2 PRINCIPLES OF ECONOMICS (MICRO-ECONOMICS) 3 UNITS

Principles of micro-economics

PREREQUISITE: MATH 203 OR 211D

20760	Lec		Bajrami	HYBRID	Alameda

03/23/2026-05/23/2026 This class is partially online with scheduled on-campus meetings on Mondays 9:30-10:45am. Instruction will be provided through the college learning management system Canvas and Zoom software. On the course start date, log into Canvas to begin. Please contact instructor at dbajrami@peralta.edu for more information. All instructions and communications for

CODE	SEC L/L HOURS	DAYS	INSTRUCTOR	ROOM	COLLEGE

this class will be sent to Peralta student email accounts. To access your student email account, go to www.peralta.edu and click on "For Students" on the left side. Then select "Student Email".

20760 Lec 9:30-10:45 AM M Bajrami H213 Alameda

03/23/2026-05/23/2026 This class is partially online with scheduled on-campus meetings on Mondays 9:30-10:45am. Instruction will be provided through the college learning management system Canvas and Zoom software. On the course start date, log into Canvas to begin. Please contact instructor at dbajrami@peralta.edu for more information. All instructions and communications for this class will be sent to Peralta student email accounts. To access your student email account, go to www.peralta.edu and click on "For Students" on the left side. Then select "Student Email".

20902 Lec Bajrami ONLINE Alameda

03/09/2026-05/23/2026 This class is 100% online with no mandatory scheduled Zoom meetings. Instruction will be provided through the college learning management system Canvas and Zoom software. On the course start date, log into Canvas to begin. Please contact instructor at dbajrami@peralta.edu for more information. All instructions and communications for this class will be sent to Peralta student email accounts. To access your student email account, go to www.peralta.edu and click on "For Students" on the left side. Then select "Student Email".

ENGLISH *ENGL*

** C1000 ACADEMIC READING AND WRITING 4 UNITS

In this course, students receive instruction in academic reading and writing, including writing processes, effective use of language, analytical thinking, and the foundations of academic research

PREREQUISITE: PLACEMENT AS DETERMINED BY THE COLLEGE'S MULTIPLE MEASURES ASSESSMENT PROCESS.

20781 Lec Jones ONLINE Alameda

This class is 100% online with no mandatory scheduled Zoom meetings. Instruction will be provided through the college learning management system Canvas and Zoom software. On the course start date, log into Canvas to begin. Please contact instructor at majones@peralta.edu for more information. All instructions and communications for this class will be sent to Peralta student email accounts. To access your student email account, go to www.peralta.edu and click on "For Students" on the left side. Then select "Student Email".

20796 Lec 10:00-11:50 AM M W Ulrey H102 Alameda

This class is on-campus and meets physically in-person on MW 10:00-11:50am. Please contact instructor at sulrey@peralta.edu for more information. Canvas usage or other digital learning tools may apply.

20797 Lec 1:30-3:20 PM T Th Alexander H102 Alameda

*** Low Cost Instructional Section ** This class is on-campus and meets physically in-person on TTH 1:30-3:20pm. Please contact instructor at jalexander@peralta.edu for more information. Canvas usage or other digital learning tools may apply.*

20894 Lec Pappas HYBRID Alameda

*** Low Cost Instructional Section ** This class is partially online with scheduled on-campus meetings on Tuesdays 1:30-3:20pm. Instruction will be provided through the college learning management system Canvas and Zoom software. On the course start date, log into Canvas to begin. Please contact instructor at pjpappas@peralta.edu for more information. All instructions and communications for this class will be sent to Peralta student email accounts. To access your student email account, go to www.peralta.edu and click on "For Students" on the left side. Then select "Student Email".*

20894 Lec 1:30-3:20 PM T Pappas H213 Alameda

*** Low Cost Instructional Section ** This class is partially online with scheduled on-campus meetings on Tuesdays 1:30-3:20pm. Instruction will be provided through the college learning management system Canvas and Zoom software. On the course start date, log into Canvas to begin. Please contact instructor at pjpappas@peralta.edu for more information. All instructions and communications for this class will be sent to Peralta student email accounts. To access your student email account, go to www.peralta.edu and click on "For Students" on the left side. Then select "Student Email".*

20915 Lec Rubin ONLINE Alameda

This class is 100% online with no mandatory scheduled Zoom meetings. Instruction will be provided through the college learning management system Canvas and Zoom software. On the course start date, log into Canvas to begin. Please contact instructor at jrubin@peralta.edu for more information. All instructions and communications for this class will be sent to Peralta student email accounts. To access your student email account, go to www.peralta.edu and click on "For Students" on the left side. Then select "Student Email".

20916 Lec Rubin ONLINE Alameda

This class is 100% online with no mandatory scheduled Zoom meetings. Instruction will be provided through the college learning management system Canvas and Zoom software. On the course start date, log into Canvas to begin. Please contact instructor at jrubin@peralta.edu for more information. All instructions and communications for this class will be sent to Peralta student email accounts. To access your student email account, go to www.peralta.edu and click on "For Students" on the left side. Then select "Student Email".

20917 Lec Pappas ONLINE Alameda

This class is 100% online with no mandatory scheduled Zoom meetings. Instruction will be provided through the college learning management system Canvas and Zoom software. On the course start date, log into Canvas to begin. Please contact instructor at pjpappas@peralta.edu for more information. All instructions and communications for this class will be sent to Peralta student email accounts. To access your student email account, go to www.peralta.edu and click on "For Students" on the left side. Then select "Student Email".

20995 Lec Jones HYBRID Alameda

This class is partially online with scheduled on-campus meetings on Wednesdays 10:00-11:50am. Instruction will be provided through the college learning management system Canvas and Zoom software. On the course start date, log into Canvas to begin. Please contact instructor at majones@peralta.edu for more information. All instructions and communications for this class will be sent to Peralta student email accounts. To access your student email account, go to www.peralta.edu and click on "For Students" on the left side. Then select "Student Email".

20995 Lec 10:00-11:50 AM W Jones H213 Alameda

This class is partially online with scheduled on-campus meetings on Wednesdays 10:00-11:50am. Instruction will be provided through the college learning management system Canvas and Zoom software. On the course start date, log into Canvas to begin. Please contact instructor at majones@peralta.edu for more information. All instructions and communications for this class will be sent to Peralta student email accounts. To access your student email account, go to www.peralta.edu and click on "For Students" on the left side. Then select "Student Email".

23162 Lec 10:00-12:20 PM M W Nelson H222 Alameda

02/09/2026-05/23/2026 This class is on-campus and meets physically in-person on MW 10:00-12:20pm. Please contact instructor at pnelson@peralta.edu for more information. Canvas usage or other digital learning tools may apply.

** C1000E ACADEMIC READING AND WRITING 5 UNITS

In this course, students receive instruction in academic reading and writing, including writing processes, effective use of language, analytical thinking, and the foundations of academic research

PREREQUISITE: PLACEMENT AS DETERMINED BY THE COLLEGE'S MULTIPLE MEASURES ASSESSMENT PROCESS.

20722 Lec 1:30-3:45 PM M W Ulrey H102 Alameda

This class is on-campus and meets physically in-person on MW 1:30-3:45pm. Please contact instructor at sulrey@peralta.edu for more information. Canvas usage or other digital learning tools may apply. ble for purchase.

20835 Lec 10:00-12:15 PM T Th Treadwell H102 Alameda

This class is on-campus and meets physically in-person on TTH 10:00-12:15pm. Please contact instructor at etreadwell@peralta.edu for more information. Canvas usage or other digital learning tools may apply.

CODE	SEC L/L HOURS	DAYS	INSTRUCTOR	ROOM	COLLEGE

** C1001 CRITICAL THINKING AND WRITING 3 UNITS

In this course, students receive instruction in critical thinking for purposes of constructing, evaluating, and composing arguments in a variety of rhetorical forms, using primarily non-fiction texts, refining writing skills and research strategies developed in ENGL C1000 College Reading and Writing (C-ID ENGL 100) or similar first-year college writing course

PREREQUISITE: ENGL 1A

CODE	SEC L/L HOURS	DAYS	INSTRUCTOR	ROOM	COLLEGE
20785	Lec		Rubin	HYBRID	Alameda

*** Low Cost Instructional Section ** This class is partially online with scheduled on-campus meetings on Mondays 1:30-2:45pm. Instruction will be provided through the college learning management system Canvas and Zoom software. On the course start date, log into Canvas to begin. Please contact instructor at jrubin@peralta.edu for more information. All instructions and communications for this class will be sent to Peralta student email accounts. To access your student email account, go to www.peralta.edu and click on "For Students" on the left side. Then select "Student Email".*

CODE	SEC L/L HOURS	DAYS	INSTRUCTOR	ROOM	COLLEGE
20785	Lec 1:30-2:45 PM	M	Rubin	H313	Alameda

*** Low Cost Instructional Section ** This class is partially online with scheduled on-campus meetings on Mondays 1:30-2:45pm. Instruction will be provided through the college learning management system Canvas and Zoom software. On the course start date, log into Canvas to begin. Please contact instructor at jrubin@peralta.edu for more information. All instructions and communications for this class will be sent to Peralta student email accounts. To access your student email account, go to www.peralta.edu and click on "For Students" on the left side. Then select "Student Email".*

CODE	SEC L/L HOURS	DAYS	INSTRUCTOR	ROOM	COLLEGE
20798	Lec 10:00-11:15 AM	T Th	Nelson	H152	Alameda

This class is on-campus and meets physically in-person on TTH 10:00-11:15am. Please contact instructor at pnelson@peralta.edu for more information. Canvas usage or other digital learning tools may apply.

CODE	SEC L/L HOURS	DAYS	INSTRUCTOR	ROOM	COLLEGE
20826	Lec		Ulrey	ONLINE	Alameda

*** Low Cost Instructional Section ** 02/09/2026-05/23/2026 This class is 100% online with no mandatory scheduled Zoom meetings. Instruction will be provided through the college learning management system Canvas and Zoom software. On the course start date, log into Canvas to begin. Please contact instructor at sulrey@peralta.edu for more information. All instructions and communications for this class will be sent to Peralta student email accounts. To access your student email account, go to www.peralta.edu and click on "For Students" on the left side. Then select "Student Email".*

CODE	SEC L/L HOURS	DAYS	INSTRUCTOR	ROOM	COLLEGE
20846	Lec		Pappas	ONLINE	Alameda

*** Low Cost Instructional Section ** 03/09/2026-05/23/2026 This class is 100% online with no mandatory scheduled Zoom meetings. Instruction will be provided through the college learning management system Canvas and Zoom software. On the course start date, log into Canvas to begin. Please contact instructor at pjpappas@peralta.edu for more information. All instructions and communications for this class will be sent to Peralta student email accounts. To access your student email account, go to www.peralta.edu and click on "For Students" on the left side. Then select "Student Email".*

CODE	SEC L/L HOURS	DAYS	INSTRUCTOR	ROOM	COLLEGE
20858	Lec		Rubin	HYBRID	Alameda

This class is partially online with scheduled on-campus meetings on Mondays 10:0-11:50am. Instruction will be provided through the college learning management system Canvas and Zoom software. On the course start date, log into Canvas to begin. Please contact instructor at jrubin@peralta.edu for more information. All instructions and communications for this class will be sent to Peralta student email accounts. To access your student email account, go to www.peralta.edu and click on "For Students" on the left side. Then select "Student Email".

CODE	SEC L/L HOURS	DAYS	INSTRUCTOR	ROOM	COLLEGE
20858	Lec 10:00-11:50 AM	M	Rubin	H313	Alameda

This class is partially online with scheduled on-campus meetings on Mondays 10:0-11:50am. Instruction will be provided through the college learning management system Canvas and Zoom software. On the course start date, log into Canvas to begin. Please contact instructor at jrubin@peralta.edu for more information. All instructions and communications for this class will be sent to Peralta student email accounts. To access your student email account, go to www.peralta.edu and click on "For Students" on the left side. Then select "Student Email".

CODE	SEC L/L HOURS	DAYS	INSTRUCTOR	ROOM	COLLEGE
20859	Lec		Rubin	ONLINE	Alameda

This class is 100% online with no mandatory scheduled Zoom meetings. Instruction will be provided through the college learning management system Canvas and Zoom software. On the course start date, log into Canvas to begin. Please contact instructor at jrubin@peralta.edu for more information. All instructions and communications for this class will be sent to Peralta student email accounts. To access your student email account, go to www.peralta.edu and click on "For Students" on the left side. Then select "Student Email".

CODE	SEC L/L HOURS	DAYS	INSTRUCTOR	ROOM	COLLEGE
20888	Lec		Jones	HYBRID	Alameda

*** Low Cost Instructional Section ** This class is partially online with scheduled on-campus meetings on Wednesdays 3:00-4:15pm. Instruction will be provided through the college learning management system Canvas and Zoom software. On the course start date, log into Canvas to begin. Please contact instructor at majones@peralta.edu for more information. All instructions and communications for this class will be sent to Peralta student email accounts. To access your student email account, go to www.peralta.edu and click on "For Students" on the left side. Then select "Student Email".*

CODE	SEC L/L HOURS	DAYS	INSTRUCTOR	ROOM	COLLEGE
20888	Lec 3:00-4:15 PM	W	Jones	H213	Alameda

*** Low Cost Instructional Section ** This class is partially online with scheduled on-campus meetings on Wednesdays 3:00-4:15pm. Instruction will be provided through the college learning management system Canvas and Zoom software. On the course start date, log into Canvas to begin. Please contact instructor at majones@peralta.edu for more information. All instructions and communications for this class will be sent to Peralta student email accounts. To access your student email account, go to www.peralta.edu and click on "For Students" on the left side. Then select "Student Email".*

CODE	SEC L/L HOURS	DAYS	INSTRUCTOR	ROOM	COLLEGE
20941	Lec		Pappas	HYBRID	Alameda

*** Low Cost Instructional Section ** This class is partially online with scheduled on-campus meetings on Tuesdays 4:00-5:15pm. Instruction will be provided through the college learning management system Canvas and Zoom software. On the course start date, log into Canvas to begin. Please contact instructor at pjpappas@peralta.edu for more information. All instructions and communications for this class will be sent to Peralta student email accounts. To access your student email account, go to www.peralta.edu and click on "For Students" on the left side. Then select "Student Email".*

CODE	SEC L/L HOURS	DAYS	INSTRUCTOR	ROOM	COLLEGE
20941	Lec 4:00-5:15 PM	T	Pappas	H213	Alameda

*** Low Cost Instructional Section ** This class is partially online with scheduled on-campus meetings on Tuesdays 4:00-5:15pm. Instruction will be provided through the college learning management system Canvas and Zoom software. On the course start date, log into Canvas to begin. Please contact instructor at pjpappas@peralta.edu for more information. All instructions and communications for this class will be sent to Peralta student email accounts. To access your student email account, go to www.peralta.edu and click on "For Students" on the left side. Then select "Student Email".*

** 1B COMPOSITION AND READING 4 UNITS

Continued expository writing

PREREQUISITE: ENGL 1A

CODE	SEC L/L HOURS	DAYS	INSTRUCTOR	ROOM	COLLEGE
20633	Lec		Jones	ONLINE	Alameda

This class is 100% online with no mandatory scheduled Zoom meetings. Instruction will be provided through the college learning management system Canvas and Zoom software. On the course start date, log into Canvas to begin. Please contact instructor at majones@peralta.edu for more information. All instructions and communications for this class will be sent to Peralta student email accounts. To access your student email account, go to www.peralta.edu and click on "For Students" on the left side. Then select "Student Email".

** 10A CREATIVE WRITING I 3 UNITS

Writing fiction, poetry, and drama

PREREQUISITE: ENGL 1A

CODE	SEC L/L HOURS	DAYS	INSTRUCTOR	ROOM	COLLEGE
20717	Lec		Blood	ONLINE	Alameda

02/09/2026-05/23/2026 This class is 100% online with no mandatory scheduled Zoom meetings. Students who have not completed ENGL 1A/1AS may contact instructor at pjpappas@peralta.edu for prerequisite waiver. Instruction will be provided through the college learning management system Canvas and Zoom software. On the course start date, log into Canvas to begin. Please contact instructor at cblood@peralta.edu for more information. All instructions and communications for this class will be sent to Peralta student email accounts. To access your student email account, go to www.peralta.edu and click on "For Students" on the left side. Then select "Student Email".

CODE SEC L/L HOURS DAYS INSTRUCTOR ROOM COLLEGE

**** 10B CREATIVE WRITING II 3 UNITS**

Continuation of writing fiction, poetry, and drama

PREREQUISITE: ENGL 1A

20718 Lec Blood ONLINE Alameda

02/09/2026-05/23/2026 This class is 100% online with no mandatory scheduled Zoom meetings. Students who have not completed ENGL 1A/1AS may contact instructor at pjpappas@peralta.edu for prerequisite waiver. Instruction will be provided through the college learning management system Canvas and Zoom software. On the course start date, log into Canvas to begin. Please contact instructor at cblood@peralta.edu for more information. All instructions and communications for this class will be sent to Peralta student email accounts. To access your student email account, go to www.peralta.edu and click on "For Students" on the left side. Then select "Student Email".

**** 30B INTRODUCTION TO AMERICAN LITERATURE II 3 UNITS**

Continuation of 30A

PREREQUISITE: ENGL 1A

23163 Lec Vaughn ONLINE Alameda

02/09/2026-05/23/2026 This class is 100% online with no mandatory scheduled Zoom meetings. Instruction will be provided through the college learning management system Canvas and Zoom software. On the course start date, log into Canvas to begin. Please contact instructor at svaughn@peralta.edu for more information. All instructions and communications for this class will be sent to Peralta student email accounts. To access your student email account, go to www.peralta.edu and click on "For Students" on the left side. Then select "Student Email".

ENGLISH FOR SPEAKERS OF OTHER LANGUAGES *ESOL*

**** 52 ADVANCED READING AND WRITING 6 UNITS**

Advanced level of reading and writing

PREREQUISITES: ESOL 253, 253A, 253B, 513, 553, OR PLACEMENT BY MULTIPLE MEASURES ASSESSMENT PROCESS

20706 Lec Ekici ONLINE Alameda

*** Zero Cost textbook ** This class is 100% online with no mandatory scheduled Zoom meetings. Instruction will be provided through the college learning management system Canvas and Zoom software. On the course start date, log into Canvas to begin. Please contact instructor at dekici@peralta.edu for more information. All instructions and communications for this class will be sent to Peralta student email accounts. To access your student email account, go to www.peralta.edu and click on "For Students" on the left side. Then select "Student Email". Cost Cutter Alert: This course section uses only zero-cost course materials. Course materials are provided digitally free of charge. Printed materials are sometimes available for purchase.*

251A READING AND WRITING 1 6 UNITS

High beginning level of reading and writing

PREREQUISITE: PLACEMENT THROUGH MULTIPLES MEASURE ASSESSMENT

20698 Lec Ferrero-Castaneda ONLINE Alameda

*** Low Cost Instructional Section ** This class is 100% online with required, regularly scheduled Zoom meetings on Wednesdays 9:30-11:20am. Instruction will be provided through the college learning management system Canvas and Zoom software. On the course start date, log into Canvas to begin. Please contact instructor at cferrero@peralta.edu for more information. All instructions and communications for this class will be sent to Peralta student email accounts. To access your student email account, go to www.peralta.edu and click on "For Students" on the left side. Then select "Student Email". In this online class, students are expected to keep their webcams on during sessions to foster engagement and participation. However, if you have a valid reason for not being able to use your webcam, please reach out to the instructor to discuss alternative arrangements.*

20698 Lec 9:30-11:20 AM W Ferrero-Castaneda ONLINE Alameda

*** Low Cost Instructional Section ** This class is 100% online with required, regularly scheduled Zoom meetings on Wednesdays 9:30-11:20am. Instruction will be provided through the college learning management system Canvas and Zoom software. On the course start date, log into Canvas to begin. Please contact instructor at cferrero@peralta.edu for more information. All instructions and communications for this class will be sent to Peralta student email accounts. To access your student email account, go to www.peralta.edu and click on "For Students" on the left side. Then select "Student Email". In this online class, students are expected to keep their webcams on during sessions to foster engagement and participation. However, if you have a valid reason for not being able to use your webcam, please reach out to the instructor to discuss alternative arrangements.*

251B READING AND WRITING 1 6 UNITS

Continuation of ESOL 251A

PREREQUISITE: ESL 285A OR PLACEMENT THROUGH MULTPLE-MEASURES ASSESSMENT PROCESS

20705 Lec Ferrero-Castaneda ONLINE Alameda

*** Low Cost Instructional Section ** This class is 100% online with required, regularly scheduled Zoom meetings on Wednesdays 9:30-11:20am. Instruction will be provided through the college learning management system Canvas and Zoom software. On the course start date, log into Canvas to begin. Please contact instructor at cferrero@peralta.edu for more information. All instructions and communications for this class will be sent to Peralta student email accounts. To access your student email account, go to www.peralta.edu and click on "For Students" on the left side. Then select "Student Email". In this online class, students are expected to keep their webcams on during sessions to foster engagement and participation. However, if you have a valid reason for not being able to use your webcam, please reach out to the instructor to discuss alternative arrangements.*

20705 Lec 9:30-11:20 AM W Ferrero-Castaneda ONLINE Alameda

*** Low Cost Instructional Section ** This class is 100% online with required, regularly scheduled Zoom meetings on Wednesdays 9:30-11:20am. Instruction will be provided through the college learning management system Canvas and Zoom software. On the course start date, log into Canvas to begin. Please contact instructor at cferrero@peralta.edu for more information. All instructions and communications for this class will be sent to Peralta student email accounts. To access your student email account, go to www.peralta.edu and click on "For Students" on the left side. Then select "Student Email". In this online class, students are expected to keep their webcams on during sessions to foster engagement and participation. However, if you have a valid reason for not being able to use your webcam, please reach out to the instructor to discuss alternative arrangements.*

252A READING AND WRITING 2 6 UNITS

Intermediate level of reading and writing

PREREQUISITE: ESL 251B OR 285B OR PLACEMENT THROUGH MUJLTIPLE-MEASURES ASSESSMENT PROCESS

20707 Lec Ng ONLINE Alameda

***Low Cost Instructional Section ** This class is 100% online with required, regularly scheduled Zoom meetings on Wednesdays 9:30-11:20am. Instruction will be provided through the college learning management system Canvas and Zoom software. On the course start date, log into Canvas to begin. Please contact instructor at bng@peralta.edu for more information. All instructions and communications for this class will be sent to Peralta student email accounts. To access your student email account, go to www.peralta.edu and click on "For Students" on the left side. Then select "Student Email".*

20707 Lec 9:30-11:20 AM W Ng ONLINE Alameda

***Low Cost Instructional Section ** This class is 100% online with required, regularly scheduled Zoom meetings on Wednesdays 9:30-11:20am. Instruction will be provided through the college learning management system Canvas and Zoom software. On the course start date, log into Canvas to begin. Please contact instructor at bng@peralta.edu for more information. All instructions and communications for this class will be sent to Peralta student email accounts. To access your student email account, go to www.peralta.edu and click on "For Students" on the left side. Then select "Student Email".*

252B READING AND WRITING 2 6 UNITS

Continuation of ESOL 252A

PREREQUISITE: ESL 222A OR PLACEMENT THROUGH MULTPLE-MEASURES ASSESSMENT PROCESS

20708 Lec Ng ONLINE Alameda

***Low Cost Instructional Section ** This class is 100% online with required, regularly scheduled Zoom meetings on Wednesdays 9:30-11:20am. Instruction will be provided through the college learning management system Canvas and Zoom software. On the course start date, log into Canvas to begin. Please contact instructor at bng@peralta.edu for more information. All instructions and communications for this class will be sent to Peralta student email accounts.*

CODE	SEC L/L HOURS	DAYS	INSTRUCTOR	ROOM	COLLEGE

To access your student email account, go to www.peralta.edu and click on "For Students" on the left side. Then select "Student Email".

20708 Lec 9:30-11:20 AM W Ng ONLINE Alameda

*** Low Cost Instructional Section ** This class is 100% online with required, regularly scheduled Zoom meetings on Wednesdays 9:30-11:20am. Instruction will be provided through the college learning management system Canvas and Zoom software. On the course start date, log into Canvas to begin. Please contact instructor at bng@peralta.edu for more information. All instructions and communications for this class will be sent to Peralta student email accounts. To access your student email account, go to www.peralta.edu and click on "For Students" on the left side. Then select "Student Email".*

253 READING AND WRITING 3 6 UNITS

High Intermediate level of reading and writing

PREREQUISITES: ESOL 252A, 252B, 512 OR PLACEMENT BY MULTIPLE MEASURES ASSESSMENT PROCESS.

20761 Lec Lemper HYBRID Alameda

*** Low Cost Instructional Section ** This class is partially online with scheduled on-campus meetings on Mondays 10:00-12:30pm. Instruction will be provided through the college learning management system Canvas and Zoom software. On the course start date, log into Canvas to begin. Please contact instructor at jlemper@peralta.edu for more information. All instructions and communications for this class will be sent to Peralta student email accounts. To access your student email account, go to www.peralta.edu and click on "For Students" on the left side. Then select "Student Email".*

20761 Lec 10:00-12:30 PM M Lemper H202 Alameda

*** Low Cost Instructional Section ** This class is partially online with scheduled on-campus meetings on Mondays 10:00-12:30pm. Instruction will be provided through the college learning management system Canvas and Zoom software. On the course start date, log into Canvas to begin. Please contact instructor at jlemper@peralta.edu for more information. All instructions and communications for this class will be sent to Peralta student email accounts. To access your student email account, go to www.peralta.edu and click on "For Students" on the left side. Then select "Student Email".*

261A LISTENING AND SPEAKING 1 4 UNITS

High beginning level listening and speaking

PREREQUISITE: PLACEMENT THROUGH MULTIPLES MEASURE ASSESSMENT

20720 Lec Ekici HYBRID Alameda

*** Zero Cost textbook ** This class is partially online with scheduled on-campus meetings on Tuesdays 10:45-12:35pm. Instruction will be provided through the college learning management system Canvas and Zoom software. On the course start date, log into Canvas to begin. Please contact instructor at dekici@peralta.edu for more information. All instructions and communications for this class will be sent to Peralta student email accounts. To access your student email account, go to www.peralta.edu and click on "For Students" on the left side. Then select "Student Email". Cost Cutter Alert: This course section uses only zero-cost course materials. Course materials are provided digitally free of charge. Printed materials are sometimes available for purchase.*

20720 Lec 10:45-12:35 PM T Ekici H312 Alameda

*** Zero Cost textbook ** This class is partially online with scheduled on-campus meetings on Tuesdays 10:45-12:35pm. Instruction will be provided through the college learning management system Canvas and Zoom software. On the course start date, log into Canvas to begin. Please contact instructor at dekici@peralta.edu for more information. All instructions and communications for this class will be sent to Peralta student email accounts. To access your student email account, go to www.peralta.edu and click on "For Students" on the left side. Then select "Student Email". Cost Cutter Alert: This course section uses only zero-cost course materials. Course materials are provided digitally free of charge. Printed materials are sometimes available for purchase.*

261B LISTENING AND SPEAKING 1 4 UNITS

Continuation of ESOL 261A

PREREQUISITE: ESL 283A OR PLACEMENT THROUGH MULTPLE-MEASURES ASSESSMENT PROCESS

20721 Lec Ekici HYBRID Alameda

*** Zero Cost textbook ** This class is partially online with scheduled on-campus meetings on Tuesdays 10:45-12:35pm. Instruction will be provided through the college learning management system Canvas and Zoom software. On the course start date, log into Canvas to begin. Please contact instructor at dekici@peralta.edu for more information. All instructions and communications for this class will be sent to Peralta student email accounts. To access your student email account, go to www.peralta.edu and click on "For Students" on the left side. Then select "Student Email". Cost Cutter Alert: This course section uses only zero-cost course materials. Course materials are provided digitally free of charge. Printed materials are sometimes available for purchase.*

20721 Lec 10:45-12:35 PM T Ekici H312 Alameda

*** Zero Cost textbook ** This class is partially online with scheduled on-campus meetings on Tuesdays 10:45-12:35pm. Instruction will be provided through the college learning management system Canvas and Zoom software. On the course start date, log into Canvas to begin. Please contact instructor at dekici@peralta.edu for more information. All instructions and communications for this class will be sent to Peralta student email accounts. To access your student email account, go to www.peralta.edu and click on "For Students" on the left side. Then select "Student Email". Cost Cutter Alert: This course section uses only zero-cost course materials. Course materials are provided digitally free of charge. Printed materials are sometimes available for purchase.*

262A LISTENING AND SPEAKING 2 4 UNITS

Intermediate level listening and speaking

PREREQUISITE: ESL 250B OR 283B OR PLACEMENT THROUGH MULTIPLE-MEASURES ASSESSMENT PROCESS

20700 Lec Urdang HYBRID Alameda

This class is partially online with scheduled on-campus meetings on Thursdays 12:00-1:50pm. Instruction will be provided through the college learning management system Canvas and Zoom software. On the course start date, log into Canvas to begin. Please contact instructor at durdang@peralta.edu for more information. All instructions and communications for this class will be sent to Peralta student email accounts. To access your student email account, go to www.peralta.edu and click on "For Students" on the left side. Then select "Student Email".

20700 Lec 12:00-1:50 PM Th Urdang H202 Alameda

This class is partially online with scheduled on-campus meetings on Thursdays 12:00-1:50pm. Instruction will be provided through the college learning management system Canvas and Zoom software. On the course start date, log into Canvas to begin. Please contact instructor at durdang@peralta.edu for more information. All instructions and communications for this class will be sent to Peralta student email accounts. To access your student email account, go to www.peralta.edu and click on "For Students" on the left side. Then select "Student Email".

262B LISTENING AND SPEAKING 2 4 UNITS

Continuation of ESOL 262A

PREREQUISITE: ESL 232A OR PLACEMENT THROUGH MULTPLE-MEASURES ASSESSMENT PROCESS

20703 Lec Urdang HYBRID Alameda

This class is partially online with scheduled on-campus meetings on Thursdays 12:00-1:50pm. Instruction will be provided through the college learning management system Canvas and Zoom software. On the course start date, log into Canvas to begin. Please contact instructor at durdang@peralta.edu for more information. All instructions and communications for this class will be sent to Peralta student email accounts. To access your student email account, go to www.peralta.edu and click on "For Students" on the left side. Then select "Student Email".

20703 Lec 12:00-1:50 PM Th Urdang H202 Alameda

This class is partially online with scheduled on-campus meetings on Thursdays 12:00-1:50pm. Instruction will be provided through the college learning management system Canvas and Zoom software. On the course start date, log into Canvas to begin. Please contact instructor at durdang@peralta.edu for more information. All instructions and communications for this class will be sent to Peralta student email accounts. To access your student email account, go to www.peralta.edu and click on "For Students" on the left side. Then select "Student Email".

263A LISTENING AND SPEAKING 3 4 UNITS

High intermediate level listening and speaking

PREREQUISITE: ESL 200A OR 232B OR PLACEMENT THROUGH MULTIPLE-MEASURES ASSESSMENT PROCESS

20788 Lec Ferrero-Castaneda HYBRID Alameda

*** Low Cost Instructional Section ** 02/09/2026-05/23/2026 This class is partially online with scheduled on-campus meetings on Thursdays 12:00-1:50pm. Instruction will be provided through the college learning management system Canvas and Zoom software. On the course start date, log into Canvas to*

CODE	SEC L/L HOURS	DAYS	INSTRUCTOR	ROOM	COLLEGE

begin. Please contact instructor at cferrero@peralta.edu for more information. All instructions and communications for this class will be sent to Peralta student email accounts. To access your student email account, go to www.peralta.edu and click on "For Students" on the left side. Then select "Student Email".

20788 Lec 12:00-1:50 PM T Ferrero-Castaneda H154 Alameda

*** Low Cost Instructional Section ** 02/09/2026-05/23/2026 This class is partially online with scheduled on-campus meetings on Thursdays 12:00-1:50pm. Instruction will be provided through the college learning management system Canvas and Zoom software. On the course start date, log into Canvas to begin. Please contact instructor at cferrero@peralta.edu for more information. All instructions and communications for this class will be sent to Peralta student email accounts. To access your student email account, go to www.peralta.edu and click on "For Students" on the left side. Then select "Student Email".*

263B LISTENING AND SPEAKING 3 — 4 UNITS

Continuation of ESOL 263A

PREREQUISITE: ESL 233A OR PLACEMENT THROUGH MULTPLE-MEASURES ASSESSMENT PROCESS

20789 Lec Ferrero-Castaneda HYBRID Alameda

*** Low Cost Instructional Section ** 02/09/2026-05/23/2026 This class is partially online with scheduled on-campus meetings on Thursdays 12:00-1:50pm. Instruction will be provided through the college learning management system Canvas and Zoom software. On the course start date, log into Canvas to begin. Please contact instructor at cferrero@peralta.edu for more information. All instructions and communications for this class will be sent to Peralta student email accounts. To access your student email account, go to www.peralta.edu and click on "For Students" on the left side. Then select "Student Email".*

20789 Lec 12:00-1:50 PM T Ferrero-Castaneda H154 Alameda

*** Low Cost Instructional Section ** 02/09/2026-05/23/2026 This class is partially online with scheduled on-campus meetings on Thursdays 12:00-1:50pm. Instruction will be provided through the college learning management system Canvas and Zoom software. On the course start date, log into Canvas to begin. Please contact instructor at cferrero@peralta.edu for more information. All instructions and communications for this class will be sent to Peralta student email accounts. To access your student email account, go to www.peralta.edu and click on "For Students" on the left side. Then select "Student Email".*

268 PRONUNCIATION 4 — 3 UNITS

Continuation of ESOL 267

20860 Lec Lemper ONLINE Alameda

***Low Cost Instructional Section ** This class is 100% online with required, regularly scheduled Zoom meetings on Mondays 1:00-2:15pm. Instruction will be provided through the college learning management system Canvas and Zoom software. On the course start date, log into Canvas to begin. Please contact instructor at jlemper@peralta.edu for more information. All instructions and communications for this class will be sent to Peralta student email accounts. To access your student email account, go to www.peralta.edu and click on "For Students" on the left side. Then select "Student Email".*

20860 Lec 1:00-2:15 PM M Lemper ONLINE Alameda

***Low Cost Instructional Section ** This class is 100% online with required, regularly scheduled Zoom meetings on Mondays 1:00-2:15pm. Instruction will be provided through the college learning management system Canvas and Zoom software. On the course start date, log into Canvas to begin. Please contact instructor at jlemper@peralta.edu for more information. All instructions and communications for this class will be sent to Peralta student email accounts. To access your student email account, go to www.peralta.edu and click on "For Students" on the left side. Then select "Student Email".*

271A GRAMMAR 1 — 4 UNITS

High beginning level of English grammar

PREREQUISITE: PLACEMENT THROUGH MULTIPLES MEASURE ASSESSMENT

20699 Lec Ferrero-Castaneda ONLINE Alameda

*** Low Cost Instructional Section ** This class is 100% online with required, regularly scheduled Zoom meetings on Thursdays 10:00-11:30am. Instruction will be provided through the college learning management system Canvas and Zoom software. On the course start date, log into Canvas to begin. Please contact instructor at cferrero@peralta.edu for more information. All instructions and communications for this class will be sent to Peralta student email accounts. To access your student email account, go to www.peralta.edu and click on "For Students" on the left side. Then select "Student Email". In this online class, students are expected to keep their webcams on during sessions to foster engagement and participation. However, if you have a valid reason for not being able to use your webcam, please reach out to the instructor to discuss alternative arrangements.*

20699 Lec 10:00-11:30 AM Th Ferrero-Castaneda ONLINE Alameda

*** Low Cost Instructional Section ** This class is 100% online with required, regularly scheduled Zoom meetings on Thursdays 10:00-11:30am. Instruction will be provided through the college learning management system Canvas and Zoom software. On the course start date, log into Canvas to begin. Please contact instructor at cferrero@peralta.edu for more information. All instructions and communications for this class will be sent to Peralta student email accounts. To access your student email account, go to www.peralta.edu and click on "For Students" on the left side. Then select "Student Email". In this online class, students are expected to keep their webcams on during sessions to foster engagement and participation. However, if you have a valid reason for not being able to use your webcam, please reach out to the instructor to discuss alternative arrangements.*

271B GRAMMAR 1 — 4 UNITS

Continuation of ESOL 271A

PREREQUISITE: ESL 284A OR PLACEMENT THROUGH MULTPLE-MEASURES ASSESSMENT PROCESS

20704 Lec Ferrero-Castaneda ONLINE Alameda

*** Low Cost Instructional Section ** This class is 100% online with required, regularly scheduled Zoom meetings on Thursdays 10:00-11:30am. Instruction will be provided through the college learning management system Canvas and Zoom software. On the course start date, log into Canvas to begin. Please contact instructor at cferrero@peralta.edu for more information. All instructions and communications for this class will be sent to Peralta student email accounts. To access your student email account, go to www.peralta.edu and click on "For Students" on the left side. Then select "Student Email". In this online class, students are expected to keep their webcams on during sessions to foster engagement and participation. However, if you have a valid reason for not being able to use your webcam, please reach out to the instructor to discuss alternative arrangements.*

20704 Lec 10:00-11:30 AM Th Ferrero-Castaneda ONLINE Alameda

*** Low Cost Instructional Section ** This class is 100% online with required, regularly scheduled Zoom meetings on Thursdays 10:00-11:30am. Instruction will be provided through the college learning management system Canvas and Zoom software. On the course start date, log into Canvas to begin. Please contact instructor at cferrero@peralta.edu for more information. All instructions and communications for this class will be sent to Peralta student email accounts. To access your student email account, go to www.peralta.edu and click on "For Students" on the left side. Then select "Student Email". In this online class, students are expected to keep their webcams on during sessions to foster engagement and participation. However, if you have a valid reason for not being able to use your webcam, please reach out to the instructor to discuss alternative arrangements.*

272A GRAMMAR 2 — 4 UNITS

Intermediate level of English grammar

PREREQUISITE: ESL 252B OR 284B OR PLACEMENT THROUGH MULTIPLE-MEASURES ASSESSMENT PROCESS

20697 Lec Ng ONLINE Alameda

***Zero Cost textbook ** This class is 100% online with required, regularly scheduled Zoom meetings on Thursdays 10:00-11:30am. Instruction will be provided through the college learning management system Canvas and Zoom software. On the course start date, log into Canvas to begin. Please contact instructor at bng@peralta.edu for more information. All instructions and communications for this class will be sent to Peralta student email accounts. To access your student email account, go to www.peralta.edu and click on "For Students" on the left side. Then select "Student Email". Cost Cutter Alert: This course section uses only zero-cost course materials. Course materials are provided digitally free of charge. Printed materials are sometimes available for purchase.*

20697 Lec 10:00-11:30 AM Th Ng ONLINE Alameda

***Zero Cost textbook ** This class is 100% online with required, regularly scheduled Zoom meetings on Thursdays 10:00-11:30am. Instruction will be provided through the college learning management system Canvas and Zoom software. On the course start date, log into Canvas to begin. Please contact instructor at bng@peralta.edu for more information. All instructions and communications for this class will be sent to Peralta student email accounts. To access your student email account, go to www.peralta.edu and click on*

CODE	SEC L/L HOURS	DAYS	INSTRUCTOR	ROOM	COLLEGE

"For Students" on the left side. Then select "Student Email". Cost Cutter Alert: This course section uses only zero-cost course materials. Course materials are provided digitally free of charge. Printed materials are sometimes available for purchase.

272B GRAMMAR 2 — 4 UNITS

Intermediate level of English grammar

PREREQUISITE: ESL 215A OR PLACEMENT THROUGH MULTPLE-MEASURES ASSESSMENT PROCESS

20701	Lec		Ng	ONLINE	Alameda

***Zero Cost textbook ** This class is 100% online with required, regularly scheduled Zoom meetings on Thursdays 10:00-11:30am. Instruction will be provided through the college learning management system Canvas and Zoom software. On the course start date, log into Canvas to begin. Please contact instructor at bng@peralta.edu for more information. All instructions and communications for this class will be sent to Peralta student email accounts. To access your student email account, go to www.peralta.edu and click on "For Students" on the left side. Then select "Student Email". Cost Cutter Alert: This course section uses only zero-cost course materials. Course materials are provided digitally free of charge. Printed materials are sometimes available for purchase.*

20701	Lec 10:00-11:30 AM	Th	Ng	ONLINE	Alameda

***Zero Cost textbook ** This class is 100% online with required, regularly scheduled Zoom meetings on Thursdays 10:00-11:30am. Instruction will be provided through the college learning management system Canvas and Zoom software. On the course start date, log into Canvas to begin. Please contact instructor at bng@peralta.edu for more information. All instructions and communications for this class will be sent to Peralta student email accounts. To access your student email account, go to www.peralta.edu and click on "For Students" on the left side. Then select "Student Email". Cost Cutter Alert: This course section uses only zero-cost course materials. Course materials are provided digitally free of charge. Printed materials are sometimes available for purchase.*

273A GRAMMAR 3 — 4 UNITS

High intermediate level of English grammar

PREREQUISITE: ESL 202A OR 215B OR PLACEMENT THROUGH MULTIPLE-MEASURES ASSESSMENT PROCESS

20696	Lec		Urdang	ONLINE	Alameda

***Low Cost Instructional Section ** This class is 100% online with required, regularly scheduled Zoom meetings on Thursdays 10:00-11:30am. Instruction will be provided through the college learning management system Canvas and Zoom software. On the course start date, log into Canvas to begin. Please contact instructor at durdang@peralta.edu for more information. All instructions and communications for this class will be sent to Peralta student email accounts. To access your student email account, go to www.peralta.edu and click on "For Students" on the left side. Then select "Student Email".*

20696	Lec 10:00-11:30 AM	Th	Urdang	ONLINE	Alameda

***Low Cost Instructional Section ** This class is 100% online with required, regularly scheduled Zoom meetings on Thursdays 10:00-11:30am. Instruction will be provided through the college learning management system Canvas and Zoom software. On the course start date, log into Canvas to begin. Please contact instructor at durdang@peralta.edu for more information. All instructions and communications for this class will be sent to Peralta student email accounts. To access your student email account, go to www.peralta.edu and click on "For Students" on the left side. Then select "Student Email".*

273B GRAMMAR 3 — 4 UNITS

Continuation of ESOL 273A

PREREQUISITE: ESL 216A OR PLACEMENT THROUGH MULTPLE-MEASURES ASSESSMENT PROCESS

20702	Lec		Urdang	ONLINE	Alameda

***Low Cost Instructional Section ** This class is 100% online with required, regularly scheduled Zoom meetings on Thursdays 10:00-11:30am. Instruction will be provided through the college learning management system Canvas and Zoom software. On the course start date, log into Canvas to begin. Please contact instructor at durdang@peralta.edu for more information. All instructions and communications for this class will be sent to Peralta student email accounts. To access your student email account, go to www.peralta.edu and click on "For Students" on the left side. Then select "Student Email".*

20702	Lec 10:00-11:30 AM	Th	Urdang	ONLINE	Alameda

***Low Cost Instructional Section ** This class is 100% online with required, regularly scheduled Zoom meetings on Thursdays 10:00-11:30am. Instruction will be provided through the college learning management system Canvas and Zoom software. On the course start date, log into Canvas to begin. Please contact instructor at durdang@peralta.edu for more information. All instructions and communications for this class will be sent to Peralta student email accounts. To access your student email account, go to www.peralta.edu and click on "For Students" on the left side. Then select "Student Email".*

274A GRAMMAR 4 — 4 UNITS

Advanced level of English grammar

PREREQUISITE: ESL 202B OE 216B OR PLACEMENT THROUGH MULTIPLE-MEASURES ASSESSMENT PROCESS

20844	Lec		Ekici	ONLINE	Alameda

***Zero Cost textbook ** 02/09/2026-05/23/2026 This class is 100% online with no mandatory scheduled Zoom meetings. Instruction will be provided through the college learning management system Canvas and Zoom software. On the course start date, log into Canvas to begin. Please contact instructor at dekici@peralta.edu for more information. All instructions and communications for this class will be sent to Peralta student email accounts. To access your student email account, go to www.peralta.edu and click on "For Students" on the left side. Then select "Student Email". Cost Cutter Alert: This course section uses only zero-cost course materials. Course materials are provided digitally free of charge. Printed materials are sometimes available for purchase.*

274B GRAMMAR 4 — 4 UNITS

Continuation of ESOL 274A

PREREQUISITE: ESL 217A OR PLACEMENT THROUGH MULTPLE-MEASURES ASSESSMENT PROCESS

20845	Lec		Ekici	ONLINE	Alameda

***Zero Cost textbook ** 02/09/2026-05/23/2026 This class is 100% online with no mandatory scheduled Zoom meetings. Instruction will be provided through the college learning management system Canvas and Zoom software. On the course start date, log into Canvas to begin. Please contact instructor at dekici@peralta.edu for more information. All instructions and communications for this class will be sent to Peralta student email accounts. To access your student email account, go to www.peralta.edu and click on "For Students" on the left side. Then select "Student Email". Cost Cutter Alert: This course section uses only zero-cost course materials. Course materials are provided digitally free of charge. Printed materials are sometimes available for purchase.*

288 CONVERSATION1 — 3 UNITS

Beginning level of spoken American English

20866	Lec		Ekici	HYBRID	Alameda

*** Zero Cost textbook ** 02/09/2026-05/23/2026 This class is partially online with scheduled on-campus meetings on Tuesdays 9::00-10:30am. Instruction will be provided through the college learning management system Canvas and Zoom software. On the course start date, log into Canvas to begin. Please contact instructor at dekici@peralta.edu for more information. All instructions and communications for this class will be sent to Peralta student email accounts. To access your student email account, go to www.peralta.edu and click on "For Students" on the left side. Then select "Student Email". Cost Cutter Alert: This course section uses only zero-cost course materials. Course materials are provided digitally free of charge. Printed materials are sometimes available for purchase.*

20866	Lec 9:00-10:30 AM	T	Ekici	H312	Alameda

*** Zero Cost textbook ** 02/09/2026-05/23/2026 This class is partially online with scheduled on-campus meetings on Tuesdays 9::00-10:30am. Instruction will be provided through the college learning management system Canvas and Zoom software. On the course start date, log into Canvas to begin. Please contact instructor at dekici@peralta.edu for more information. All instructions and communications for this class will be sent to Peralta student email accounts. To access your student email account, go to www.peralta.edu and click on "For Students" on the left side. Then select "Student Email". Cost Cutter Alert: This course section uses only zero-cost course materials. Course materials are provided digitally free of charge. Printed materials are sometimes available for purchase.*

289 CONVERSATION 2 — 3 UNITS

Intermediate level of spoken American English

20709	Lec		Ferrero-Castaneda	HYBRID	Alameda

CODE	SEC L/L HOURS	DAYS	INSTRUCTOR	ROOM	COLLEGE

*** Zero Cost textbook ** 02/09/2026-05/23/2026 This class is partially online with scheduled on-campus meetings on Tuesdays 10:00-11:30am. Instruction will be provided through the college learning management system Canvas and Zoom software. On the course start date, log into Canvas to begin. Please contact instructor at cferrero@peralta.edu for more information. All instructions and communications for this class will be sent to Peralta student email accounts. To access your student email account, go to www.peralta.edu and click on "For Students" on the left side. Then select "Student Email".Cost Cutter Alert: This course section uses only zero-cost course materials. Course materials are provided digitally free of charge. Printed materials are sometimes available for purchase.*

20709	Lec 10:00-11:30 AM	T	Ferrero-Castaneda	H154	Alameda

*** Zero Cost textbook ** 02/09/2026-05/23/2026 This class is partially online with scheduled on-campus meetings on Tuesdays 10:00-11:30am. Instruction will be provided through the college learning management system Canvas and Zoom software. On the course start date, log into Canvas to begin. Please contact instructor at cferrero@peralta.edu for more information. All instructions and communications for this class will be sent to Peralta student email accounts. To access your student email account, go to www.peralta.edu and click on "For Students" on the left side. Then select "Student Email".Cost Cutter Alert: This course section uses only zero-cost course materials. Course materials are provided digitally free of charge. Printed materials are sometimes available for purchase.*

511 READING AND WRITING 1 — 0 UNIT

High beginning level of reading and writing

22749	Lec		Ferrero-Castaneda	ONLINE	Alameda

*** Low Cost Instructional Section ** 100% online course; Please contact instructor at cferrero@peralta.edu for more information. All instructions and communications for this class will be sent to Peralta student email accounts. To access your student email account, go to www.peralta.edu and click on "For Students" on the left side. Then select "Student Email". In this online class, students are expected to keep their webcams on during sessions to foster engagement and participation. However, if you have a valid reason for not being able to use your webcam, please reach out to the instructor to discuss alternative arrangements.*

22749	Lec 9:30-11:20 AM	W	Ferrero-Castaneda	ONLINE	Alameda

*** Low Cost Instructional Section ** 100% online course; Please contact instructor at cferrero@peralta.edu for more information. All instructions and communications for this class will be sent to Peralta student email accounts. To access your student email account, go to www.peralta.edu and click on "For Students" on the left side. Then select "Student Email". In this online class, students are expected to keep their webcams on during sessions to foster engagement and participation. However, if you have a valid reason for not being able to use your webcam, please reach out to the instructor to discuss alternative arrangements.*

512 READING AND WRITING 2 — 0 UNIT

Intermediate level of reading and writing

22750	Lec		Ng	ONLINE	Alameda

*** Low Cost Instructional Section ** This class is 100% online with required, regularly scheduled Zoom meetings on MW 10:00-11:15am. Instruction will be provided through the college learning management system Canvas and Zoom software. On the course start date, log into Canvas to begin. Please contact instructor at bng@peralta.edu for more information. All instructions and communications for this class will be sent to Peralta student email accounts. To access your student email account, go to www.peralta.edu and click on "For Students" on the left side. Then select "Student Email".*

22750	Lec 9:30-11:20 AM	W	Ng	ONLINE	Alameda

*** Low Cost Instructional Section ** This class is 100% online with required, regularly scheduled Zoom meetings on MW 10:00-11:15am. Instruction will be provided through the college learning management system Canvas and Zoom software. On the course start date, log into Canvas to begin. Please contact instructor at bng@peralta.edu for more information. All instructions and communications for this class will be sent to Peralta student email accounts. To access your student email account, go to www.peralta.edu and click on "For Students" on the left side. Then select "Student Email".*

513 READING AND WRITING 3 — 0 UNIT

High intermediate level of reading and writing

22776	Lec		Lemper	HYBRID	Alameda

*** Low Cost Instructional Section ** This class is partially online with scheduled on-campus meetings on Mondays 10:00-12:30pm. Instruction will be provided through the college learning management system Canvas and Zoom software. On the course start date, log into Canvas to begin. Please contact instructor at jlemper@peralta.edu for more information. All instructions and communications for this class will be sent to Peralta student email accounts. To access your student email account, go to www.peralta.edu and click on "For Students" on the left side. Then select "Student Email".*

22776	Lec 10:00-12:30 PM	M	Lemper	H202	Alameda

*** Low Cost Instructional Section ** This class is partially online with scheduled on-campus meetings on Mondays 10:00-12:30pm. Instruction will be provided through the college learning management system Canvas and Zoom software. On the course start date, log into Canvas to begin. Please contact instructor at jlemper@peralta.edu for more information. All instructions and communications for this class will be sent to Peralta student email accounts. To access your student email account, go to www.peralta.edu and click on "For Students" on the left side. Then select "Student Email".*

552 ADVANCED READING AND WRITING — 0 UNIT

Advanced level of reading and writing

PREREQUISITE(S): ESOL 553 OR PLACEMENT BY MULTIPLE MEASURES ASSESSMENT PROCESS

22748	Lec		Ekici	ONLINE	Alameda

*** Zero Cost textbook ** This class is 100% online with no mandatory scheduled Zoom meetings. Instruction will be provided through the college learning management system Canvas and Zoom software. On the course start date, log into Canvas to begin. Please contact instructor at dekici@peralta.edu for more information. All instructions and communications for this class will be sent to Peralta student email accounts. To access your student email account, go to www.peralta.edu and click on "For Students" on the left side. Then select "Student Email". Cost Cutter Alert: This course section uses only zero-cost course materials. Course materials are provided digitally free of charge. Printed materials are sometimes available for purchase.*

561 LISTENING AND SPEAKING 1 — 0 UNIT

High beginning level listening and speaking

22751	Lec		Ekici	HYBRID	Alameda

*** Zero Cost textbook ** This class is partially online with scheduled on-campus meetings on Tuesdays 10:45-12:35pm. Instruction will be provided through the college learning management system Canvas and Zoom software. On the course start date, log into Canvas to begin. Please contact instructor at dekici@peralta.edu for more information. All instructions and communications for this class will be sent to Peralta student email accounts. To access your student email account, go to www.peralta.edu and click on "For Students" on the left side. Then select "Student Email". Cost Cutter Alert: This course section uses only zero-cost course materials. Course materials are provided digitally free of charge. Printed materials are sometimes available for purchase.*

22751	Lec 10:45-12:35 PM	T	Ekici	H312	Alameda

*** Zero Cost textbook ** This class is partially online with scheduled on-campus meetings on Tuesdays 10:45-12:35pm. Instruction will be provided through the college learning management system Canvas and Zoom software. On the course start date, log into Canvas to begin. Please contact instructor at dekici@peralta.edu for more information. All instructions and communications for this class will be sent to Peralta student email accounts. To access your student email account, go to www.peralta.edu and click on "For Students" on the left side. Then select "Student Email". Cost Cutter Alert: This course section uses only zero-cost course materials. Course materials are provided digitally free of charge. Printed materials are sometimes available for purchase.*

562 LISTENING AND SPEAKING 2 — 0 UNIT

Intermediate level listening and speaking

22752	Lec		Urdang	HYBRID	Alameda

This class is partially online with scheduled on-campus meetings on Thursdays 12:00-1:50pm. Instruction will be provided through the college learning management system Canvas and Zoom software. On the course start date, log into Canvas to begin. Please contact instructor at durdang@peralta.edu for more information. All instructions and communications for this class will be sent to Peralta student email accounts. To access your student email account, go to www.peralta.edu and click on "For Students" on the left side. Then select "Student Email".

22752	Lec 12:00-1:50 PM	Th	Urdang	H202	Alameda

CODE	SEC L/L HOURS	DAYS	INSTRUCTOR	ROOM	COLLEGE

This class is partially online with scheduled on-campus meetings on Thursdays 12:00-1:50pm. Instruction will be provided through the college learning management system Canvas and Zoom software. On the course start date, log into Canvas to begin. Please contact instructor at durdang@peralta.edu for more information. All instructions and communications for this class will be sent to Peralta student email accounts. To access your student email account, go to www.peralta.edu and click on "For Students" on the left side. Then select "Student Email".

563 LISTENING AND SPEAKING 3 — 0 UNIT

High intermediate level listening and speaking

PREREQUISITE: PLACEMENT THROUGH MULTIPLES MEASURE ASSESSMENT

22778 Lec — Ferrero-Castaneda HYBRID Alameda

*** Low Cost Instructional Section ** 02/09/2026-05/23/2026 This class is partially online with scheduled on-campus meetings on Thursdays 12:00-1:50pm. Instruction will be provided through the college learning management system Canvas and Zoom software. On the course start date, log into Canvas to begin. Please contact instructor at cferrero@peralta.edu for more information. All instructions and communications for this class will be sent to Peralta student email accounts. To access your student email account, go to www.peralta.edu and click on "For Students" on the left side. Then select "Student Email".*

22778 Lec 12:00-1:50 PM T Ferrero-Castaneda H154 Alameda

*** Low Cost Instructional Section ** 02/09/2026-05/23/2026 This class is partially online with scheduled on-campus meetings on Thursdays 12:00-1:50pm. Instruction will be provided through the college learning management system Canvas and Zoom software. On the course start date, log into Canvas to begin. Please contact instructor at cferrero@peralta.edu for more information. All instructions and communications for this class will be sent to Peralta student email accounts. To access your student email account, go to www.peralta.edu and click on "For Students" on the left side. Then select "Student Email".*

571 GRAMMAR 1 — 0 UNIT

High beginning level of English grammar

22753 Lec — Ferrero-Castaneda ONLINE Alameda

*** Low Cost Instructional Section ** This class is 100% online with required, regularly scheduled Zoom meetings on Thursdays 10:00-11:30am. Instruction will be provided through the college learning management system Canvas and Zoom software. On the course start date, log into Canvas to begin. Please contact instructor at cferrero@peralta.edu for more information. All instructions and communications for this class will be sent to Peralta student email accounts. To access your student email account, go to www.peralta.edu and click on "For Students" on the left side. Then select "Student Email". In this online class, students are expected to keep their webcams on during sessions to foster engagement and participation. However, if you have a valid reason for not being able to use your webcam, please reach out to the instructor to discuss alternative arrangements.*

22753 Lec 10:00-11:30 AM Th Ferrero-Castaneda ONLINE Alameda

*** Low Cost Instructional Section ** This class is 100% online with required, regularly scheduled Zoom meetings on Thursdays 10:00-11:30am. Instruction will be provided through the college learning management system Canvas and Zoom software. On the course start date, log into Canvas to begin. Please contact instructor at cferrero@peralta.edu for more information. All instructions and communications for this class will be sent to Peralta student email accounts. To access your student email account, go to www.peralta.edu and click on "For Students" on the left side. Then select "Student Email". In this online class, students are expected to keep their webcams on during sessions to foster engagement and participation. However, if you have a valid reason for not being able to use your webcam, please reach out to the instructor to discuss alternative arrangements.*

572 GRAMMAR 2 — 0 UNIT

Intermediate level of English grammar

22754 Lec — Ng ONLINE Alameda

***Zero Cost textbook ** This class is 100% online with required, regularly scheduled Zoom meetings on Thursdays 10:00-11:30am. Instruction will be provided through the college learning management system Canvas and Zoom software. On the course start date, log into Canvas to begin. Please contact instructor at bng@peralta.edu for more information. All instructions and communications for this class will be sent to Peralta student email accounts. To access your student email account, go to www.peralta.edu and click on "For Students" on the left side. Then select "Student Email". Cost Cutter Alert: This course section uses only zero-cost course materials. Course materials are provided digitally free of charge. Printed materials are sometimes available for purchase.*

22754 Lec 10:00-11:30 AM Th Ng ONLINE Alameda

***Zero Cost textbook ** This class is 100% online with required, regularly scheduled Zoom meetings on Thursdays 10:00-11:30am. Instruction will be provided through the college learning management system Canvas and Zoom software. On the course start date, log into Canvas to begin. Please contact instructor at bng@peralta.edu for more information. All instructions and communications for this class will be sent to Peralta student email accounts. To access your student email account, go to www.peralta.edu and click on "For Students" on the left side. Then select "Student Email". Cost Cutter Alert: This course section uses only zero-cost course materials. Course materials are provided digitally free of charge. Printed materials are sometimes available for purchase.*

573 GRAMMAR 3 — 0 UNIT

High intermediate level of English grammar

PREREQUISITE: PLACEMENT THROUGH MULTIPLES MEASURE ASSESSMENT

22755 Lec — Urdang ONLINE Alameda

***Low Cost Instructional Section ** This class is 100% online with required, regularly scheduled Zoom meetings on Thursdays 10:00-11:30am. Instruction will be provided through the college learning management system Canvas and Zoom software. On the course start date, log into Canvas to begin. Please contact instructor at durdang@peralta.edu for more information. All instructions and communications for this class will be sent to Peralta student email accounts. To access your student email account, go to www.peralta.edu and click on "For Students" on the left side. Then select "Student Email".*

22755 Lec 10:00-11:30 AM Th Urdang ONLINE Alameda

***Low Cost Instructional Section ** This class is 100% online with required, regularly scheduled Zoom meetings on Thursdays 10:00-11:30am. Instruction will be provided through the college learning management system Canvas and Zoom software. On the course start date, log into Canvas to begin. Please contact instructor at durdang@peralta.edu for more information. All instructions and communications for this class will be sent to Peralta student email accounts. To access your student email account, go to www.peralta.edu and click on "For Students" on the left side. Then select "Student Email".*

574 GRAMMAR 4 — 0 UNIT

Advanced level of English grammar

PREREQUISITE(S): ESOL 573 OR PLACEMENT BY MULTIPLE MEASURES ASSESSMENT PROCESS

22800 Lec — Ekici ONLINE Alameda

***Zero Cost textbook ** 02/09/2026-05/23/2026 This class is 100% online with no mandatory scheduled Zoom meetings. Instruction will be provided through the college learning management system Canvas and Zoom software. On the course start date, log into Canvas to begin. Please contact instructor at dekici@peralta.edu for more information. All instructions and communications for this class will be sent to Peralta student email accounts. To access your student email account, go to www.peralta.edu and click on "For Students" on the left side. Then select "Student Email". Cost Cutter Alert: This course section uses only zero-cost course materials. Course materials are provided digitally free of charge. Printed materials are sometimes available for purchase.*

ETHNIC STUDIES — ETHST

** 1 INTRODUCTION TO ETHNIC STUDIES — 3 UNITS

Survey of the American experience of ethnic and racial relations

20765 Lec — Campbell HYBRID Alameda

*** Low Cost Instructional Section ** 02/09/2026-05/23/2026 This class is partially online with scheduled on-campus meetings on Tuesdays 1:30-2:20pm. Instruction will be provided through the college learning management system Canvas and Zoom software. On the course start date, log into Canvas to begin. Please contact instructor at jcampbell@peralta.edu for more information. All instructions and communications for this class will be sent to Peralta student email accounts. To access your student email account, go to www.peralta.edu and click on "For Students" on the left side. Then select "Student Email".*

20765 Lec 1:30-2:20 PM T Campbell H312 Alameda

*** Low Cost Instructional Section ** 02/09/2026-05/23/2026 This class is partially online with scheduled on-campus meetings on Tuesdays 1:30-2:20pm.*

CODE	SEC L/L HOURS	DAYS	INSTRUCTOR	ROOM	COLLEGE

Instruction will be provided through the college learning management system Canvas and Zoom software. On the course start date, log into Canvas to begin. Please contact instructor at jcampbell@peralta.edu for more information. All instructions and communications for this class will be sent to Peralta student email accounts. To access your student email account, go to www.peralta.edu and click on "For Students" on the left side. Then select "Student Email".

20910 Lec Campbell ONLINE Alameda

*** Low Cost Instructional Section ** 03/09/2026-05/23/2026 This class is 100% online with no mandatory scheduled Zoom meetings. Instruction will be provided through the college learning management system Canvas and Zoom software. On the course start date, log into Canvas to begin. Please contact instructor at jcampbell@peralta.edu for more information. All instructions and communications for this class will be sent to Peralta student email accounts. To access your student email account, go to www.peralta.edu and click on "For Students" on the left side. Then select "Student Email".*

GEOGRAPHY *GEOG*

** 1 PHYSICAL GEOGRAPHY 3 UNITS

Basic elements of the earth's physical systems and processes

20634 Lec Carmichael HYBRID Alameda

*** Zero Cost textbook ** 01/20/2026-03/14/2026 This class is partially online with scheduled on-campus meetings on Fridays 1:30-2:45pm. Instruction will be provided through the college learning management system Canvas and Zoom software. On the course start date, log into Canvas to begin. Please contact instructor at cbowcarmichael@peralta.edu for more information. All instructions and communications for this class will be sent to Peralta student email accounts. To access your student email account, go to www.peralta.edu and click on "For Students" on the left side. Then select "Student Email". Cost Cutter Alert: This course section uses only zero-cost course materials. Course materials are provided digitally free of charge. Printed materials are sometimes available for purchase.*

20634 Lec 1:30-2:45 PM F Carmichael H222 Alameda

*** Zero Cost textbook ** 01/20/2026-03/14/2026 This class is partially online with scheduled on-campus meetings on Fridays 1:30-2:45pm. Instruction will be provided through the college learning management system Canvas and Zoom software. On the course start date, log into Canvas to begin. Please contact instructor at cbowcarmichael@peralta.edu for more information. All instructions and communications for this class will be sent to Peralta student email accounts. To access your student email account, go to www.peralta.edu and click on "For Students" on the left side. Then select "Student Email". Cost Cutter Alert: This course section uses only zero-cost course materials. Course materials are provided digitally free of charge. Printed materials are sometimes available for purchase.*

20635 Lec 9:30-10:45 AM T Th Bartlett H222 Alameda

This class is on-campus and meets physically in-person on TTH 9:30-10:45am. Please contact instructor at mbartlett@peralta.edu for more information. Canvas usage or other digital learning tools may apply.

20712 Lec Carmichael ONLINE Alameda

*** Zero Cost textbook ** This class is 100% online with no mandatory scheduled Zoom meetings. Instruction will be provided through the college learning management system Canvas and Zoom software. On the course start date, log into Canvas to begin. Please contact instructor at cbowcarmichael@peralta.edu for more information. All instructions and communications for this class will be sent to Peralta student email accounts. To access your student email account, go to www.peralta.edu and click on "For Students" on the left side. Then select "Student Email". Cost Cutter Alert: This course section uses only zero-cost course materials. Course materials are provided digitally free of charge. Printed materials are sometimes available for purchase.*

20892 Lec Widemann ONLINE Alameda

02/09/2026-05/23/2026 This class is 100% online with no mandatory scheduled Zoom meetings. Instruction will be provided through the college learning management system Canvas and Zoom software. On the course start date, log into Canvas to begin. Please contact instructor at dwidemann@peralta.edu for more information. All instructions and communications for this class will be sent to Peralta student email accounts. To access your student email account, go to www.peralta.edu and click on "For Students" on the left side. Then select "Student Email".

CODE	SEC L/L HOURS	DAYS	INSTRUCTOR	ROOM	COLLEGE

** 1L PHYSICAL GEOGRAPHY LABORATORY 1 UNIT

Practical application of basic concepts and principles of physical geography

PREREQUISITE OR COREQUISITE: GEOG 1

20842 Lab Widemann HYBRID Alameda

*** Zero Cost textbook ** 02/09/2026-05/23/2026 This class is partially online with scheduled on-campus meetings every Wednesday 1:30-2:45pm. Instruction will be provided through the college learning management system Canvas and Zoom software. On the course start date, log into Canvas to begin. Please contact instructor at dwidermann@peralta.edu for more information. All instructions and communications for this class will be sent to Peralta student email accounts. To access your student email account, go to www.peralta.edu and click on "For Students" on the left side. Then select "Student Email". Cost Cutter Alert: This course section uses only zero-cost course materials. Course materials are provided digitally free of charge. Printed materials are sometimes available for purchase.*

20842 Lab 1:30-2:45 PM W Widemann H222 Alameda

*** Zero Cost textbook ** 02/09/2026-05/23/2026 This class is partially online with scheduled on-campus meetings every Wednesday 1:30-2:45pm. Instruction will be provided through the college learning management system Canvas and Zoom software. On the course start date, log into Canvas to begin. Please contact instructor at dwidermann@peralta.edu for more information. All instructions and communications for this class will be sent to Peralta student email accounts. To access your student email account, go to www.peralta.edu and click on "For Students" on the left side. Then select "Student Email". Cost Cutter Alert: This course section uses only zero-cost course materials. Course materials are provided digitally free of charge. Printed materials are sometimes available for purchase.*

23332 Lab Carmichael HYBRID Alameda

03/23/2026-05/23/2026 This class is partially online with scheduled on-campus meetings on Fridays 1:30-2:45pm. Instruction will be provided through the college learning management system Canvas and Zoom software. On the course start date, log into Canvas to begin. Please contact instructor at cbowcarmichael@peralta.edu for more information. All instructions and communications for this class will be sent to Peralta student email accounts. To access your student email account, go to www.peralta.edu and click on "For Students" on the left side. Then select "Student Email".

23332 Lab 1:30-2:45 PM F Carmichael H222 Alameda

03/23/2026-05/23/2026 This class is partially online with scheduled on-campus meetings on Fridays 1:30-2:45pm. Instruction will be provided through the college learning management system Canvas and Zoom software. On the course start date, log into Canvas to begin. Please contact instructor at cbowcarmichael@peralta.edu for more information. All instructions and communications for this class will be sent to Peralta student email accounts. To access your student email account, go to www.peralta.edu and click on "For Students" on the left side. Then select "Student Email".

** 2 CULTURAL GEOGRAPHY 3 UNITS

Basic elements of cultural geography

20903 Lec Patrich ONLINE Alameda

*** Zero Cost textbook ** 03/23/2026-05/23/2026 This class is 100% online with no mandatory scheduled Zoom meetings. Instruction will be provided through the college learning management system Canvas and Zoom software. On the course start date, log into Canvas to begin. Please contact instructor at jpatrich@peralta.edu for more information. All instructions and communications for this class will be sent to Peralta student email accounts. To access your student email account, go to www.peralta.edu and click on "For Students" on the left side. Then select "Student Email". Cost Cutter Alert: This course section uses only zero-cost course materials. Course materials are provided digitally free of charge. Printed materials are sometimes available for purchase.*

** 3 WORLD REGIONAL GEOGRAPHY 3 UNITS

Introduction to the world's major geographic regions

20786 Lec Rose ONLINE Alameda

*** Zero Cost textbook ** 03/23/2026-05/23/2026 This class is 100% online with no mandatory scheduled Zoom meetings. Instruction will be provided through the college learning management system Canvas and Zoom software. On the course start date, log into Canvas to begin. Please contact instructor at abrose@peralta.edu for more information. All instructions and communications for this class will be sent to Peralta student email accounts. To access your student email account, go to www.peralta.edu and click on "For Students" on*

CODE	SEC L/L HOURS	DAYS	INSTRUCTOR	ROOM	COLLEGE

the left side. Then select "Student Email". Cost Cutter Alert: This course section uses only zero-cost course materials. Course materials are provided digitally free of charge. Printed materials are sometimes available for purchase.

15 INTRODUCTION TO WEATHER AND CLIMATE 3 UNITS

Introduction to the Earth's atmosphere

20821 Lec Carmichael ONLINE Alameda

*** Zero Cost textbook ** This class is 100% online with no mandatory scheduled Zoom meetings. Instruction will be provided through the college learning management system Canvas and Zoom software. On the course start date, log into Canvas to begin. Please contact instructor at cbowcarmichael@peralta.edu for more information. All instructions and communications for this class will be sent to Peralta student email accounts. To access your student email account, go to www.peralta.edu and click on "For Students" on the left side. Then select "Student Email". Cost Cutter Alert: This course section uses only zero-cost course materials. Course materials are provided digitally free of charge. Printed materials are sometimes available for purchase.*

GEOLOGY GEOL

**** 10 INTRODUCTION TO GEOLOGY 3 UNITS**

Survey of structure and materials that compose the earth's surface and geologic processes responsible for shaping the earth

20787 Lec Self ONLINE Alameda

*** Zero Cost textbook ** 02/09/2026-05/23/2026 This class is 100% online with no mandatory scheduled Zoom meetings. Instruction will be provided through the college learning management system Canvas and Zoom software. On the course start date, log into Canvas to begin. Please contact instructor at steve.geo10.coa@gmail.com for more information. All instructions and communications for this class will be sent to Peralta student email accounts. To access your student email account, go to www.peralta.edu and click on "For Students" on the left side. Then select "Student Email". Cost Cutter Alert: This course section uses only zero-cost course materials. Course materials are provided digitally free of charge. Printed materials are sometimes available for purchase.*

20968 Lec Self ONLINE Alameda

*** Zero Cost textbook ** 02/09/2026-05/23/2026 This class is 100% online with no mandatory scheduled Zoom meetings. Instruction will be provided through the college learning management system Canvas and Zoom software. On the course start date, log into Canvas to begin. Please contact instructor at steve.geo10.coa@gmail.com for more information. All instructions and communications for this class will be sent to Peralta student email accounts. To access your student email account, go to www.peralta.edu and click on "For Students" on the left side. Then select "Student Email". Cost Cutter Alert: This course section uses only zero-cost course materials. Course materials are provided digitally free of charge. Printed materials are sometimes available for purchase.*

HEALTH EDUCATION HLTED

**** 9 FIRST AID AND SAFETY 2 UNITS**

Introduction to first aid and safety

20636 Lec Dewrance ONLINE Alameda

*** Zero Cost textbook ** This class is 100% online with no mandatory scheduled Zoom meetings. Instruction will be provided through the college learning management system Canvas and Zoom software. On the course start date, log into Canvas to begin. Please contact instructor at ldewrance@peralta.edu for more information. All instructions and communications for this class will be sent to Peralta student email accounts. To access your student email account, go to www.peralta.edu and click on "For Students" on the left side. Then select "Student Email". Cost Cutter Alert: This course section uses only zero-cost course materials. Course materials are provided digitally free of charge. Printed materials are sometimes available for purchase.*

HEALTH PROFESSIONS AND OCCUPATIONS HLTOC

201 MEDICAL TERMINOLOGY I 2 UNITS

Principals and foundation of medical language

CODE	SEC L/L HOURS	DAYS	INSTRUCTOR	ROOM	COLLEGE

20637 Lec Dave' ONLINE Alameda

This class is 100% online with no mandatory scheduled Zoom meetings. Instruction will be provided through the college learning management system Canvas and Zoom software. On the course start date, log into Canvas to begin. Please contact instructor at ndave@peralta.edu for more information. All instructions and communications for this class will be sent to Peralta student email accounts. To access your student email account, go to www.peralta.edu and click on "For Students" on the left side. Then select "Student Email".

20945 Lec Dave' ONLINE Alameda

03/23/2026-05/23/2026 This class is 100% online with no mandatory scheduled Zoom meetings. Instruction will be provided through the college learning management system Canvas and Zoom software. On the course start date, log into Canvas to begin. Please contact instructor at ndave@peralta.edu for more information. All instructions and communications for this class will be sent to Peralta student email accounts. To access your student email account, go to www.peralta.edu and click on "For Students" on the left side. Then select "Student Email".

20969 Lec Dave' ONLINE Alameda

03/09/2026-05/23/2026 This class is 100% online with no mandatory scheduled Zoom meetings. Instruction will be provided through the college learning management system Canvas and Zoom software. On the course start date, log into Canvas to begin. Please contact instructor at ndave@peralta.edu for more information. All instructions and communications for this class will be sent to Peralta student email accounts. To access your student email account, go to www.peralta.edu and click on "For Students" on the left side. Then select "Student Email".

202 MEDICAL TERMINOLOGY II 2 UNITS

Principals and foundation of medical language

20638 Lec Dave' ONLINE Alameda

This class is 100% online with no mandatory scheduled Zoom meetings. Instruction will be provided through the college learning management system Canvas and Zoom software. On the course start date, log into Canvas to begin. Please contact instructor at ndave@peralta.edu for more information. All instructions and communications for this class will be sent to Peralta student email accounts. To access your student email account, go to www.peralta.edu and click on "For Students" on the left side. Then select "Student Email".

HISTORY HIST

**** 2B HISTORY OF EUROPE SINCE 1500 3 UNITS**

History of Europe since 1500

23138 Lec 10:30-11:45 AM M W Story ONLINE Alameda

This class is 100% online with required, regularly scheduled Zoom meetings on MW 10:30-11:45am. Instruction will be provided through the college learning management system Canvas and Zoom software. On the course start date, log into Canvas to begin. Please contact instructor at mstory@peralta.edu for more information. All instructions and communications for this class will be sent to Peralta student email accounts. To access your student email account, go to www.peralta.edu and click on "For Students" on the left side. Then select "Student Email".

**** 7A HISTORY OF THE UNITED STATES TO 1877 3 UNITS**

History of the United States from colonial days to Reconstruction (1877)

20691 Lec Loretto HYBRID Alameda

*** Low Cost Instructional Section ** This class is partially online with scheduled on-campus meetings on Tuesdays 11:00-12:30pm. Instruction will be provided through the college learning management system Canvas and Zoom software. On the course start date, log into Canvas to begin. Please contact instructor at eloretto@peralta.edu for more information. All instructions and communications for this class will be sent to Peralta student email accounts. To access your student email account, go to www.peralta.edu and click on "For Students" on the left side. Then select "Student Email".*

20691 Lec 11:00-12:30 PM T Loretto H313 Alameda

*** Low Cost Instructional Section ** This class is partially online with scheduled on-campus meetings on Tuesdays 11:00-12:30pm. Instruction will be provided through the college learning management system Canvas and Zoom software. On the course start date, log into Canvas to begin. Please contact instructor at eloretto@peralta.edu for more information. All instructions and*

CODE	SEC L/L HOURS	DAYS	INSTRUCTOR	ROOM	COLLEGE

communications for this class will be sent to Peralta student email accounts. To access your student email account, go to www.peralta.edu and click on "For Students" on the left side. Then select "Student Email".

20779 Lec Loretto HYBRID Alameda

*** Low Cost Instructional Section ** This class is partially online with scheduled on-campus meetings on Tuesdays 9:30-10:40am. Instruction will be provided through the college learning management system Canvas and Zoom software. On the course start date, log into Canvas to begin. Please contact instructor at eloretto@peralta.edu for more information. All instructions and communications for this class will be sent to Peralta student email accounts. To access your student email account, go to www.peralta.edu and click on "For Students" on the left side. Then select "Student Email".*

20779 Lec 9:30-10:40 AM T Loretto H313 Alameda

*** Low Cost Instructional Section ** This class is partially online with scheduled on-campus meetings on Tuesdays 9:30-10:40am. Instruction will be provided through the college learning management system Canvas and Zoom software. On the course start date, log into Canvas to begin. Please contact instructor at eloretto@peralta.edu for more information. All instructions and communications for this class will be sent to Peralta student email accounts. To access your student email account, go to www.peralta.edu and click on "For Students" on the left side. Then select "Student Email".*

20843 Lec Loretto ONLINE Alameda

*** Low Cost Instructional Section ** This class is 100% online with no mandatory scheduled Zoom meetings. Instruction will be provided through the college learning management system Canvas and Zoom software. On the course start date, log into Canvas to begin. Please contact instructor at eloretto@peralta.edu for more information. All instructions and communications for this class will be sent to Peralta student email accounts. To access your student email account, go to www.peralta.edu and click on "For Students" on the left side. Then select "Student Email".*

20848 Lec Loretto ONLINE Alameda

*** Low Cost Instructional Section ** 01/20/2026-03/14/2026 This class is 100% online with no mandatory scheduled Zoom meetings. Instruction will be provided through the college learning management system Canvas and Zoom software. On the course start date, log into Canvas to begin. Please contact instructor at eloretto@peralta.edu for more information. All instructions and communications for this class will be sent to Peralta student email accounts. To access your student email account, go to www.peralta.edu and click on "For Students" on the left side. Then select "Student Email".*

** 7B HISTORY OF THE UNITED STATES SINCE 1865 — 3 UNITS

History of the United States from the end of the Civil War to the present

20661 Lec Loretto ONLINE Alameda

*** Low Cost Instructional Section ** 03/23/2026-05/23/2026 This class is 100% online with no mandatory scheduled Zoom meetings. Instruction will be provided through the college learning management system Canvas and Zoom software. On the course start date, log into Canvas to begin. Please contact instructor at eloretto@peralta.edu for more information. All instructions and communications for this class will be sent to Peralta student email accounts. To access your student email account, go to www.peralta.edu and click on "For Students" on the left side. Then select "Student Email".*

20979 Lec Gonzalez HYBRID Alameda

02/09/2026-05/23/2026 This class is partially online with scheduled on-campus meetings on Wednesdays 3:30-4:45pm. Instruction will be provided through the college learning management system Canvas and Zoom software. On the course start date, log into Canvas to begin. Please contact instructor at gabrielgonzalez@peralta.edu for more information. All instructions and communications for this class will be sent to Peralta student email accounts. To access your student email account, go to www.peralta.edu and click on "For Students" on the left side. Then select "Student Email".

20979 Lec 3:30-4:45 PM W Gonzalez H151 Alameda

02/09/2026-05/23/2026 This class is partially online with scheduled on-campus meetings on Wednesdays 3:30-4:45pm. Instruction will be provided through the college learning management system Canvas and Zoom software. On the course start date, log into Canvas to begin. Please contact instructor at gabrielgonzalez@peralta.edu for more information. All instructions and communications for this class will be sent to Peralta student email accounts. To access your student email account, go to www.peralta.edu and click on "For Students" on the left side. Then select "Student Email".

** 8B HISTORY OF LATIN-AMERICAN CIVILIZATION — 3 UNITS

History of Latin America during the nineteenth and twentieth centuries

20740 Lec Quezada ONLINE Alameda

This class is 100% online with no mandatory scheduled Zoom meetings. Instruction will be provided through the college learning management system Canvas and Zoom software. On the course start date, log into Canvas to begin. Please contact instructor at aquezada@peralta.edu for more information. All instructions and communications for this class will be sent to Peralta student email accounts. To access your student email account, go to www.peralta.edu and click on "For Students" on the left side. Then select "Student Email".

** 19 HISTORY OF CALIFORNIA — 3 UNITS

California's multi-ethnic history from the pre-Spanish period to the present

20660 Lec Loretto ONLINE Alameda

*** Low Cost Instructional Section ** This class is 100% online with no mandatory scheduled Zoom meetings. Instruction will be provided through the college learning management system Canvas and Zoom software. On the course start date, log into Canvas to begin. Please contact instructor at eloretto@peralta.edu for more information. All instructions and communications for this class will be sent to Peralta student email accounts. To access your student email account, go to www.peralta.edu and click on "For Students" on the left side. Then select "Student Email".*

HUMANITIES — *HUMAN*

** 1 INTRODUCTION TO HUMANITIES — 3 UNITS

Humanities seen through various forms of expression

23137 Lec Goldstein HYBRID Alameda

This class is partially online with scheduled on-campus meetings on Tuesdays 11:00-12:15pm. Instruction will be provided through the college learning management system Canvas and Zoom software. On the course start date, log into Canvas to begin. Please contact instructor at mgoldstein@peralta.edu for more information. All instructions and communications for this class will be sent to Peralta student email accounts. To access your student email account, go to www.peralta.edu and click on "For Students" on the left side. Then select "Student Email".

23137 Lec 11:00-12:15 PM T Goldstein H213 Alameda

This class is partially online with scheduled on-campus meetings on Tuesdays 11:00-12:15pm. Instruction will be provided through the college learning management system Canvas and Zoom software. On the course start date, log into Canvas to begin. Please contact instructor at mgoldstein@peralta.edu for more information. All instructions and communications for this class will be sent to Peralta student email accounts. To access your student email account, go to www.peralta.edu and click on "For Students" on the left side. Then select "Student Email".

** 2 HUMAN VALUES — 3 UNITS

Study of human values

20782 Lec Goldstein HYBRID Alameda

03/09/2026-05/23/2026 This class is partially online with scheduled on-campus meetings on Wednesdays 1:30-2:35pm. Instruction will be provided through the college learning management system Canvas and Zoom software. On the course start date, log into Canvas to begin. Please contact instructor at mgoldstein@peralta.edu for more information. All instructions and communications for this class will be sent to Peralta student email accounts. To access your student email account, go to www.peralta.edu and click on "For Students" on the left side. Then select "Student Email".

20782 Lec 1:30-2:35 PM W Goldstein H213 Alameda

03/09/2026-05/23/2026 This class is partially online with scheduled on-campus meetings on Wednesdays 1:30-2:35pm. Instruction will be provided through the college learning management system Canvas and Zoom software. On the course start date, log into Canvas to begin. Please contact instructor at mgoldstein@peralta.edu for more information. All instructions and communications for this class will be sent to Peralta student email accounts. To access your student email account, go to www.peralta.edu and click on "For Students" on the left side. Then select "Student Email".

CODE	SEC L/L HOURS	DAYS	INSTRUCTOR	ROOM	COLLEGE

**** 13A MYTH, SYMBOL AND FOLKLORE 3 UNITS**

Study of myths, symbols, and folklore

20682	Lec 1:30-2:45 PM	T Th	Pearson	H152	Alameda

*** Low Cost Instructional Section ** This class is on-campus and meets physically in-person meeting on TTH 1:30-2:45pm. Please contact instructor at kpearson@peralta.edu for more information. Canvas usage or other digital learning tools may apply.*

**** 40 RELIGIONS OF THE WORLD 3 UNITS**

Comparative study of the world's great religions

20822	Lec		Lipowitz	ONLINE	Alameda

This class is 100% online with no mandatory scheduled Zoom meetings. Instruction will be provided through the college learning management system Canvas and Zoom software. On the course start date, log into Canvas to begin. Please contact instructor at clipowitz@peralta.edu for more information. All instructions and communications for this class will be sent to Peralta student email accounts. To access your student email account, go to www.peralta.edu and click on "For Students" on the left side. Then select "Student Email".

**** 60 INTRODUCTION TO LGBTQ STUDIES 3 UNITS**

Interdisciplinary and multiperspectival overview of LGBTQ Studies

23422	Lec		Friedman	ONLINE	Alameda

*** Zero Cost textbook ** 03/09/2026-05/23/2026 This class is 100% online with no mandatory scheduled Zoom meetings. Instruction will be provided through the college learning management system Canvas and Zoom software. On the course start date, log into Canvas to begin. Please contact instructor at nfriedman@peralta.edu for more information. All instructions and communications for this class will be sent to Peralta student email accounts. To access your student email account, go to www.peralta.edu and click on "For Students" on the left side. Then select "Student Email". Cost Cutter Alert: This course section uses only zero-cost course materials. Course materials are provided digitally free of charge. Printed materials are sometimes available for purchase.*

KINESIOLOGY (FORMERLY PE) KIN

**** 51A YOGA I - FUNDAMENTALS 0.5 UNIT**

Activity class

20812	Lab 11:10-1:00 PM	F	Altenbach	G111	Alameda

*** Zero Cost textbook ** This class is on-campus and meets physically in-person on Fridays 11:10-1:00pm. Please contact instructor at saltenbach@peralta.edu for more information. Canvas usage or other digital learning tools may apply. Cost Cutter Alert: This course section uses only zero-cost course materials. Course materials are provided digitally free of charge. Printed materials are sometimes available for purchase.*

**** 51B YOGA II - BEGINNING 0.5 UNIT**

Activity class

20813	Lab 11:10-1:00 PM	F	Altenbach	G111	Alameda

*** Zero Cost textbook ** This class is on-campus and meets physically in-person on Fridays 11:10-1:00pm. Please contact instructor at saltenbach@peralta.edu for more information. Canvas usage or other digital learning tools may apply. Cost Cutter Alert: This course section uses only zero-cost course materials. Course materials are provided digitally free of charge. Printed materials are sometimes available for purchase.*

51C YOGA III - INTERMEDIATE 0.5 UNIT

Activity class

20847	Lab 11:10-1:00 PM	F	Altenbach	G111	Alameda

*** Zero Cost textbook ** This class is on-campus and meets physically in-person on Fridays 11:10-1:00pm. Please contact instructor at saltenbach@peralta.edu for more information. Canvas usage or other digital learning tools may apply. Cost Cutter Alert: This course section uses only zero-cost course materials. Course materials are provided digitally free of charge. Printed materials are sometimes available for purchase.*

**** 54A CROSS FITNESS I - FUNDAMENTALS 1 UNIT**

Activity class

20745	Lab 4:30-6:20 PM	T Th	Altenbach	G214	Alameda

*** Zero Cost textbook ** 02/09/2026-05/23/2026 This class is on-campus and meets physically in-person on TTH 4:30-6:20pm. Please contact instructor at saltenbach@peralta.edu for more information. Canvas usage or other digital learning tools may apply. Cost Cutter Alert: This course section uses only zero-cost course materials. Course materials are provided digitally free of charge. Printed materials are sometimes available for purchase.*

**** 54B CROSS FITNESS II - BEGINNING 1 UNIT**

Activity class

20746	Lab 4:30-6:20 PM	T Th	Altenbach	G214	Alameda

*** Zero Cost textbook ** 02/09/2026-05/23/2026 This class is on-campus and meets physically in-person on TTH 4:30-6:20pm. Please contact instructor at saltenbach@peralta.edu for more information. Canvas usage or other digital learning tools may apply. Cost Cutter Alert: This course section uses only zero-cost course materials. Course materials are provided digitally free of charge. Printed materials are sometimes available for purchase.*

**** 54C CROSS FITNESS III - INTERMEDIATE 1 UNIT**

Activity class

20747	Lab 4:30-6:20 PM	T Th	Altenbach	G214	Alameda

*** Zero Cost textbook ** 02/09/2026-05/23/2026 This class is on-campus and meets physically in-person on TTH 4:30-6:20pm. Please contact instructor at saltenbach@peralta.edu for more information. Canvas usage or other digital learning tools may apply. Cost Cutter Alert: This course section uses only zero-cost course materials. Course materials are provided digitally free of charge. Printed materials are sometimes available for purchase.*

**** 54D CROSS FITNESS IV - EXPERIENCED 1 UNIT**

Activity class

20711	Lab 4:30-6:20 PM	T Th	Altenbach	G214	Alameda

*** Zero Cost textbook ** 02/09/2026-05/23/2026 This class is on-campus and meets physically in-person on TTH 4:30-6:20pm. Please contact instructor at saltenbach@peralta.edu for more information. Canvas usage or other digital learning tools may apply. Cost Cutter Alert: This course section uses only zero-cost course materials. Course materials are provided digitally free of charge. Printed materials are sometimes available for purchase.*

**** 58A FITNESS CENTER STRENGTH TRAINING I - FUNDAMENTAL 0.5 UNIT**

Activity class

20814	Lab 9:00-10:50 AM	F	Altenbach	G214	Alameda

*** Zero Cost textbook ** This class is on-campus and meets physically in-person on Fridays 9:00-10:50am. Please contact instructor at saltenbach@peralta.edu for more information. Canvas usage or other digital learning tools may apply. Cost Cutter Alert: This course section uses only zero-cost course materials. Course materials are provided digitally free of charge. Printed materials are sometimes available for purchase.*

**** 58B FITNESS CENTER STRENGTH TRAINING II - BEGINNING 0.5 UNIT**

Activity class

20815	Lab 9:00-10:50 AM	F	Altenbach	G214	Alameda

*** Zero Cost textbook ** This class is on-campus and meets physically in-person on Fridays 9:00-10:50am. Please contact instructor at saltenbach@peralta.edu for more information. Canvas usage or other digital learning tools may apply. Cost Cutter Alert: This course section uses only zero-cost course materials. Course materials are provided digitally free of charge. Printed materials are sometimes available for purchase.*

**** 58C FITNESS CENTER STRENGTH TRAINING III - INTERMEDIATE 0.5 UNIT**

Activity class

20816	Lab 9:00-10:50 AM	F	Altenbach	G214	Alameda

*** Zero Cost textbook ** This class is on-campus and meets physically in-person on Fridays 9:00-10:50am. Please contact instructor at saltenbach@peralta.edu for more information. Canvas usage or other digital learning tools may apply. Cost Cutter Alert: This course section uses only zero-cost course materials. Course materials are provided digitally free of charge. Printed materials are sometimes available for purchase.*

CODE	SEC L/L HOURS	DAYS	INSTRUCTOR	ROOM	COLLEGE

**** 58D FITNESS CENTER STRENGTH TRAINING IV - EXPERIENCED — 0.5 UNIT**

Activity class

20817	Lab 9:00-10:50 AM	F	Altenbach	G214	Alameda

*** Zero Cost textbook ** This class is on-campus and meets physically in-person on Fridays 9:00-10:50am. Please contact instructor at saltenbach@peralta.edu for more information. Canvas usage or other digital learning tools may apply. Cost Cutter Alert: This course section uses only zero-cost course materials. Course materials are provided digitally free of charge. Printed materials are sometimes available for purchase.*

**** 74A BADMINTON I - FUNDAMENTALS — 0.5 UNIT**

Activity class

20877	Lab 6:30-8:20 PM	T	Altenbach	G105	Alameda

*** Zero Cost textbook ** This class is on-campus and meets physically in-person on Tuesdays 6:30-8:20pm. Please contact instructor at saltenbach@peralta.edu for more information. Canvas usage or other digital learning tools may apply. Cost Cutter Alert: This course section uses only zero-cost course materials. Course materials are provided digitally free of charge. Printed materials are sometimes available for purchase.*

**** 74B BADMINTON II - BEGINNING — 0.5 UNIT**

Activity class

20878	Lab 6:30-8:20 PM	T	Altenbach	G105	Alameda

*** Zero Cost textbook ** This class is on-campus and meets physically in-person on Tuesdays 6:30-8:20pm. Please contact instructor at saltenbach@peralta.edu for more information. Canvas usage or other digital learning tools may apply. Cost Cutter Alert: This course section uses only zero-cost course materials. Course materials are provided digitally free of charge. Printed materials are sometimes available for purchase.*

**** 74C BADMINTON III - INTERMEDIATE — 0.5 UNIT**

Activity class

20879	Lab 6:30-8:20 PM	T	Altenbach	G105	Alameda

*** Zero Cost textbook ** This class is on-campus and meets physically in-person on Tuesdays 6:30-8:20pm. Please contact instructor at saltenbach@peralta.edu for more information. Canvas usage or other digital learning tools may apply. Cost Cutter Alert: This course section uses only zero-cost course materials. Course materials are provided digitally free of charge. Printed materials are sometimes available for purchase.*

**** 74D BADMINTON IV - COMPETITIVE — 0.5 UNIT**

Activity class

20876	Lab 6:30-8:20 PM	T	Altenbach	G105	Alameda

*** Zero Cost textbook ** This class is on-campus and meets physically in-person on Tuesdays 6:30-8:20pm. Please contact instructor at saltenbach@peralta.edu for more information. Canvas usage or other digital learning tools may apply. Cost Cutter Alert: This course section uses only zero-cost course materials. Course materials are provided digitally free of charge. Printed materials are sometimes available for purchase.*

**** 134 CARE AND PREVENTION OF ATHLETIC INJURIES — 3 UNITS**

Care and prevention of athletic injuries

20811	Lec		Dewrance	ONLINE	Alameda

*** Low Cost Instructional Section ** 02/09/2026-05/23/2026 This class is 100% online with no mandatory scheduled Zoom meetings. Instruction will be provided through the college learning management system Canvas and Zoom software. On the course start date, log into Canvas to begin. Please contact instructor at ldewrance@peralta.edu for more information. All instructions and communications for this class will be sent to Peralta student email accounts. To access your student email account, go to www.peralta.edu and click on "For Students" on the left side. Then select "Student Email".*

CODE	SEC L/L HOURS	DAYS	INSTRUCTOR	ROOM	COLLEGE

LEARNING RESOURCES — LRNRE

*** 104 TOOLKIT FOR ENTREPRENEURS AND MANAGERS — 1 UNIT**

Key interdisciplinary tools and perspectives for entrepreneurial and business management success

20759	Lec		Johnson	ONLINE	Alameda

03/09/2026-05/23/2026 This class is 100% online with no mandatory scheduled Zoom meetings. Instruction will be provided through the college learning management system Canvas and Zoom software. On the course start date, log into Canvas to begin. Please contact instructor at cjohnson@peralta.edu for more information. All instructions and communications for this class will be sent to Peralta student email accounts. To access your student email account, go to www.peralta.edu and click on "For Students" on the left side. Then select "Student Email".

211 COMPUTER ACCESS — 3 UNITS

Word processing for individuals with visual, physical, or learning disabilities

23170	Lab 10:30-11:45 AM	M W	Watkins	D116	Alameda

Recommended for students with disabilities. Enrollment is through COA SAS counselor.

	Lec 9:30-10:20 AM	M W	Watkins	D116	Alameda

213B IMPROVING COGNITIVE SKILLS — 1 - 3 UNIT

Computer assisted instruction designed for individuals with learning disabilities or acquired brain injuries utilizing material appropriate for all learners

20803	Lab 2:00-3:15 PM	T Th	Rudolf	A225	Alameda

Open entry/open exit course; 2 lecture and 3 lab hours weekly. Recommended for students with learning disabilities. Please contact instructor at brudolf@peralta.edu for more information.

	Lec 1:00-1:50 PM	T Th	Rudolf	A225	Alameda

259 WRITING STRATEGIES — 1 - 3 UNIT

Designed for students to master techniques and strategies for writing sentences to full essays

20640	Lec 11:00-12:15 PM	M W	Rex	L210	Alameda

Open Entry/Open Exit. Recommended for students with learning disabilities. Please contact instructor at lrex@peralta.edu for more information.

20641	Lec 1:00-2:15 PM	M W	Rex	L210	Alameda

Open Entry/Open Exit. Recommended for students with learning disabilities. Please contact instructor at lrex@peralta.edu for more information. All instructions and communications for this class will be sentto Peralta student email accounts. To access your student email account, go to www.peralta.edu and click on "For Students" on the left side. Then select "Student Email".

264 INDEPENDENT LIVING SKILLS — 2 UNITS

Information on independent living skills

20694	Lec 10:00-11:50 AM	T	Rudolf	H109	Alameda

For students in the College to Career Program. This class is on-campus and meets physically in-person on Tuesdays 10:00-11:50am. Please contact instructor at brudolf@peralta.edu for more information. Canvas usage or other digital learning tools may apply. All instructions and communications for this class will be sent to Peralta student email accounts. To access your student email account, go to www.peralta.edu and click on "For Students" on the left side. Then select "Student Email".

23168	Lec 10:40-11:30 AM	M W	Brown	H112	Alameda

Alameda Transition Program. This class is on-campus and meets physically in-person on MW 10:40-11:30am. Please contact instructor at mariabrown@peralta.edu for more information. Canvas usage or other digital learning tools may apply.

CODE	SEC L/L HOURS	DAYS	INSTRUCTOR	ROOM	COLLEGE

266 PREPARING FOR EMPLOYMENT 2 UNITS

Vocational Living Skills curriculum for adults with disabilities

20736	Lec 1:00-1:50 PM	T Th	Guan	A232	Alameda

For students in the College to Career Program. Please contact instructor at mguan@peralta.edu for more information.

276 LEARNING STRATEGIES IN ALGEBRA AND GEOMETRY 1 - 2 UNIT

Introductory concepts in algebra and geometry for students with learning disabilities

20642	Lec		Rex	ONLINE	Alameda

Open Entry/Open Exit. Recommended for students with learning disabilities. Please contact instructor at lrex@peralta.edu for more information.

277 INTRODUCTION TO MATHEMATICAL CONCEPTS AND STRATEGIES 1 - 2 UNIT

Quantitative concepts and development of problem solving skills in arithmetic for students with learning disabilities

20643	Lec		Rex	ONLINE	Alameda

Open Entry/Open Exit. Recommended for students with learning disabilities. Please contact instructor at lrex@peralta.edu for more information.

279 COMMUNICATION STRATEGIES 2 UNITS

Vocational/Living Skills for adults with disabilities

20644	Lec 11:40-1:30 PM	W	Brown	H112	Alameda

For Students in the Alameda Transition Program.

20646	Lec 10:00-11:50 AM	Th	Rudolf	H109	Alameda

For students in the College to Career Program. Pease contact instructor at brudolf@peralta.edu for more information.

296 DIAGNOSTIC ASSESSMENT 1 UNIT

Individual assessment of learning strengths and weaknesses to determine eligibility for services as an adult with a learning disability in California community colleges

20639	Lec		Rex	HYBRID	Alameda

Open Entry/Open Exit; Recommended for students with learning disabilities. 4-8 on-campus in-person testing meetings are required, by appointment. Please contact instructor at lrex@peralta.edu for more information.

20639	Lec		Rex	L210	Alameda

Open Entry/Open Exit; Recommended for students with learning disabilities. 4-8 on-campus in-person testing meetings are required, by appointment. Please contact instructor at lrex@peralta.edu for more information.

501 SUPERVISED TUTORING 0 UNIT

Supervised tutoring

23171	Lab		Carrillo	ONLINE	Alameda

Online Tutoring: MTWTH 8-6:50PM and F 8-1:50PM. Open entry/open exit.

23172	Lab 3:00-4:05 PM	F	Olive	ONLINE	Alameda

Accounting Tutoring. Online Accounting Tutoring. Please contact instructor at rolive@peralta.edu for more information.

502 TUTOR TRAINING I 0 UNIT

Introduction to methods of tutoring

22905	Lab		Carrillo	ONLINE	Alameda

03/10/2025-05/24/2025 Online Tutoring. This class is 100% online with no mandatory scheduled Zoom meetings. Instruction will be provided through the college learning management system Canvas and Zoom software. On the course start date, log into Canvas to begin. Please contact instructor at ncarrillo@peralta.edu for more information. All instructions and communications for this class will be sent to Peralta student email accounts. To access your student email account, go to www.peralta.edu and click on "For Students" on the left side. Then select "Student Email".

CODE	SEC L/L HOURS	DAYS	INSTRUCTOR	ROOM	COLLEGE

564A INDEPENDENT LIVING SKILLS-SELF ADVOCACY 0 UNIT

Vocational/Living Skills for adults with disabilities

22725	Lec 10:00-11:50 AM	M	Staff	H109	Alameda

College to Career Program. Please contact instructor at fbotts@peralta.edu for more information. All instructions and communications for this class will be sent to Peralta student email accounts. To access your student email account, go to www.peralta.edu and click on "For Students" on the left side. Then select "Student Email".

564D INDEPENDENT LIVING SKILLS-UTILIZING COMMUNITY RESOURCES 0 UNIT

Vocational/Living Skills for adults with disabilities

22774	Lec 10:00-11:50 AM	W	Staff	H113	Alameda

College to Career Program. Please contact instructor at @peralta.edu for more information. All instructions and communications for this class will be sent to Peralta student email accounts. To access your student email account, go to www.peralta.edu and click on "For Students" on the left side. Then select "Student Email".

LIBRARY INFORMATION STUDIES *LIS*

**** 74 INFORMATION SEEKING BEHAVIOR 3 UNITS**

Introduction to Information-seeking theories, methods and user behaviors

20732	Lec		Mckenna	ONLINE	Alameda

*** Zero Cost textbook ** 03/09/2026-05/23/2026 This class is 100% online with no mandatory scheduled Zoom meetings. Instruction will be provided through the college learning management system Canvas and Zoom software. On the first day of class, check your Peralta student e-mail account for a message from the instructor. For questions, contact the instructor at jmckenna@peralta.edu. All instructions and communications for this class will be sent to Peralta student email accounts. To access your student email account through the Portal: go to http://student.peralta.edu , login, and then click on Outlook (for email) or Canvas (for the online classroom). Cost Cutter Alert: This course section uses only zero-cost course materials. Course materials are provided digitally free of charge.*

MATHEMATICS - SEE STAT FOR MATH 13 *MATH*

**** 1 PRE-CALCULUS 4 UNITS**

Preparation for the calculus sequence or other courses requiring a sound algebraic background

PREREQUISITE: MATH 203 OR 211D

20728	Lec		Kaeser	HYBRID	Alameda

*** Zero Cost textbook ** This class is partially online with scheduled on-campus meetings on TTH 1:00-1:50pm. Instruction will be provided through the college learning management system Canvas and Zoom software. On the course start date, log into Canvas to begin. Please contact instructor at rkaeser@peralta.edu for more information. All instructions and communications for this class will be sent to Peralta student email accounts. To access your student email account, go to www.peralta.edu and click on "For Students" on the left side. Then select "Student Email". Cost Cutter Alert: This course section uses only zero-cost course materials. Course materials are provided digitally free of charge. Printed materials are sometimes available for purchase.*

20728	Lec 1:00-1:50 PM	T Th	Kaeser	H108	Alameda

*** Zero Cost textbook ** This class is partially online with scheduled on-campus meetings on TTH 1:00-1:50pm. Instruction will be provided through the college learning management system Canvas and Zoom software. On the course start date, log into Canvas to begin. Please contact instructor at rkaeser@peralta.edu for more information. All instructions and communications for this class will be sent to Peralta student email accounts. To access your student email account, go to www.peralta.edu and click on "For Students" on the left side. Then select "Student Email". Cost Cutter Alert: This course section uses only zero-cost course materials. Course materials are provided digitally free of charge. Printed materials are sometimes available for purchase.*

CODE	SEC L/L HOURS	DAYS	INSTRUCTOR	ROOM	COLLEGE

** 3A CALCULUS I — 5 UNITS

Theorems on limits and continuous functions, derivatives, differentials, applications

PREREQUISITE: MATH 2; OR MATH 1 & 50

20647	Lec		Ghiselli	ONLINE	Alameda

*** Zero Cost textbook ** This class is 100% online with no mandatory scheduled Zoom meetings. Instruction will be provided through the college learning management system Canvas and Zoom software. On the course start date, log into Canvas to begin. Please contact instructor at mghiselli@peralta.edu for more information. All instructions and communications for this class will be sent to Peralta student email accounts. To access your student email account, go to www.peralta.edu and click on "For Students" on the left side. Then select "Student Email". Cost Cutter Alert: This course section uses only zero-cost course materials. Course materials are provided digitally free of charge. Printed materials are sometimes available for purchase.*

20861	Lec 1:00-3:50 PM	M W	Ghiselli	H152	Alameda

*** Zero Cost textbook ** 02/09/2026-05/23/2026 Student must enroll in Both MATH 3A (20861) and Math 219A (23195) at the SAME TIME to avoid enrollment requisite error. This class is on-campus and meets physically in-person on MW 1:00-3:50pm. Please contact instructor at peralta.edu for more information. Canvas usage or other digital learning tools may apply.*

23193	Lec		Beal-Uribe	ONLINE	Alameda

Student must enroll in Both MATH 3A (23193) and Math 219A (23197) at the SAME TIME to avoid enrollment requisite error. This class is 100% online with no mandatory scheduled Zoom meetings. Instruction will be provided through the college learning management system Canvas and Zoom software. On the course start date, log into Canvas to begin. Please contact instructor at kbealuribe@peralta.edu for more information. All instructions and communications for this class will be sent to Peralta student email accounts. To access your student email account, go to www.peralta.edu and click on "For Students" on the left side. Then select "Student Email". Cost Cutter Alert: This course section uses only zero-cost course materials. Course materials are provided digitally free of charge. Printed materials are sometimes available for purchase.

** 3B CALCULUS II — 5 UNITS

Applications of the definite integral

PREREQUISITE : MATH 3A

20648	Lec		Kaeser	ONLINE	Alameda

*** Zero Cost textbook ** This class is 100% online with no mandatory scheduled Zoom meetings. Instruction will be provided through the college learning management system Canvas and Zoom software. On the course start date, log into Canvas to begin. Please contact instructor at rkaeser@peralta.edu for more information. All instructions and communications for this class will be sent to Peralta student email accounts. To access your student email account, go to www.peralta.edu and click on "For Students" on the left side. Then select "Student Email". Cost Cutter Alert: This course section uses only zero-cost course materials. Course materials are provided digitally free of charge. Printed materials are sometimes available for purchase.*

20976	Lec 10:00-12:15 PM	T Th	Kaeser	H108	Alameda

*** Zero Cost textbook ** This class is on-campus and meets physically in-person on TTH 10:00-12:15pm. Please contact instructor at rkaeser@peralta.edu for more information. Canvas usage or other digital learning tools may apply. Cost Cutter Alert: This course section uses only zero-cost course materials. Course materials are provided digitally free of charge. Printed materials are sometimes available for purchase.*

** 3C CALCULUS III — 5 UNITS

Partial differentiation

PREREQUISITE: MATH 3B

20862	Lec		Riazati	ONLINE	Alameda

*** Zero Cost textbook ** This class is 100% online with no mandatory scheduled Zoom meetings. Instruction will be provided through the college learning management system Canvas and Zoom software. On the course start date, log into Canvas to begin. Please contact instructor at friazati@peralta.edu for more information. All instructions and communications for this class will be sent to Peralta student email accounts. To access your student email account, go to www.peralta.edu and click on "For Students" on the left side. Then select "Student Email". Cost Cutter Alert: This course section uses only zero-cost course materials. Course materials are provided digitally free of charge. Printed materials are sometimes available for purchase.*

MATHEMATICS - SEE STAT FOR MATH 13

CODE	SEC L/L HOURS	DAYS	INSTRUCTOR	ROOM	COLLEGE
20936	Lec		Riazati	ONLINE	Alameda

*** Zero Cost textbook ** This class is 100% online with no mandatory scheduled Zoom meetings. Instruction will be provided through the college learning management system Canvas and Zoom software. On the course start date, log into Canvas to begin. Please contact instructor at friazati@peralta.edu for more information. All instructions and communications for this class will be sent to Peralta student email accounts. To access your student email account, go to www.peralta.edu and click on "For Students" on the left side. Then select "Student Email". Cost Cutter Alert: This course section uses only zero-cost course materials. Course materials are provided digitally free of charge. Printed materials are sometimes available for purchase.*

** 3F DIFFERENTIAL EQUATIONS — 3 UNITS

Ordinary differential equations

PREREQUISITE: MATH 3C

20664	Lec		Kaeser	ONLINE	Alameda

*** Zero Cost textbook ** This class is 100% online with no mandatory scheduled Zoom meetings. Instruction will be provided through the college learning management system Canvas and Zoom software. On the course start date, log into Canvas to begin. Please contact instructor at rkaeser@peralta.edu for more information. All instructions and communications for this class will be sent to Peralta student email accounts. To access your student email account, go to www.peralta.edu and click on "For Students" on the left side. Then select "Student Email". Cost Cutter Alert: This course section uses only zero-cost course materials. Course materials are provided digitally free of charge. Printed materials are sometimes available for purchase.*

** 15 MATHEMATICS FOR LIBERAL ARTS STUDENTS — 3 UNITS

Fundamental ideas underlying modern mathematics

PREREQUISITE: MATH 203 OR 211D

20863	Lec		Riazati	ONLINE	Alameda

*** Zero Cost textbook ** This class is 100% online with no mandatory scheduled Zoom meetings. Instruction will be provided through the college learning management system Canvas and Zoom software. On the course start date, log into Canvas to begin. Please contact instructor at friazati@peralta.edu for more information. All instructions and communications for this class will be sent to Peralta student email accounts. To access your student email account, go to www.peralta.edu and click on "For Students" on the left side. Then select "Student Email". Cost Cutter Alert: This course section uses only zero-cost course materials. Course materials are provided digitally free of charge. Printed materials are sometimes available for purchase.*

20981	Lec 1:00-2:15 PM	M W	Riazati	H151	Alameda

*** Zero Cost textbook ** This class is on-campus and meets physically in-person on MW 1:00-2:15pm. Please contact instructor at friazati@peralta.edu for more information. Canvas usage or other digital learning tools may apply. Cost Cutter Alert: This course section uses only zero-cost course materials. Course materials are provided digitally free of charge. Printed materials are sometimes available for purchase.*

** 16A CALCULUS FOR BUSINESS AND THE LIFE AND SOCIAL SCIENCES — 4 UNITS

Introduction to analytic geometry and differential and integral calculus of algebraic functions with particular attention paid to simple applications.Recommended Preparation

PREREQUISITE: MATH 1 OR 2

20864	Lec		Beal-Uribe	ONLINE	Alameda

*** Zero Cost textbook ** 02/09/2026-05/23/2026 This class is 100% online with no mandatory scheduled Zoom meetings. Instruction will be provided through the college learning management system Canvas and Zoom software. On the course start date, log into Canvas to begin. Please contact instructor at kbealuribe@peralta.edu for more information. All instructions and communications for this class will be sent to Peralta student email accounts. To access your student email account, go to www.peralta.edu and click on "For Students" on the left side. Then select "Student Email".Cost Cutter Alert: This course section uses only zero-cost course materials. Course materials are provided digitally free of charge. Printed materials are sometimes available for purchase.*

213 SUPPORT FOR STATISTICS — 2 UNITS

Competencies and concepts needed in statistics

CODE	SEC L/L HOURS	DAYS	INSTRUCTOR	ROOM	COLLEGE
	CO: MATH 13				
20693	Lec 12:00-12:50 PM	M W	Bui	H312	Alameda

*** Zero Cost textbook ** Student must enroll in Both Math 13 (22951) and Math 213 (20693) at the SAME TIME to avoid enrollment requisite error. This class is on-campus and meets physically in-person MW 12:00-12:50pm. Please contact instructor at pbui@peralta.edu for more information. Canvas usage or other digital learning tools may apply. All instructions and communications for this class will be sent to Peralta student email accounts. To access your student email account, go to www.peralta.edu and click on "For Students" on the left side. Then select "Student Email". Cost Cutter Alert: This course section uses only zero-cost course materials. Course materials are provided digitally free of charge. Printed materials are sometimes available for purchase.*

20865	Lec 3:30-4:35 PM	T Th	Broxholm	H113	Alameda

*** Zero Cost textbook ** 02/09/2026-05/23/2026 Student must enroll in Both STAT C1000 (22950) and Math 213 (20865) at the SAME TIME to avoid enrollment requisite error. This class is on-campus and meets physically in-person on TTH 3:30-4:35pm. Please contact instructor at sbroxholm@peralta.edu for more information. Canvas usage or other digital learning tools may apply. Cost Cutter Alert: This course section uses only zero-cost course materials. Course materials are provided digitally free of charge. Printed materials are sometimes available for purchase.*

219A SUPPORT FOR CALCULUS I — 2 UNITS

Review of the core prerequisite skills, competencies, and concepts needed in calculus

COREQUISITES: MATH 3A OR 16A

23195	Lec 11:30-12:35 PM	M W	Montgomery	H152	Alameda

02/09/2026-05/23/2026 Student must enroll in Both MATH 3A (20861) and Math 219A (23195) at the SAME TIME to avoid enrollment requisite error. This class is on-campus and meets physically in-person on MW 11:30-12:35pm. Please contact instructor at peralta.edu for more information. Canvas usage or other digital learning tools may apply.

23197	Lec		Beal-Uribe	HYBRID	Alameda

Student must enroll in Both MATH 3A (23193) and Math 219A (23197) at the SAME TIME to avoid enrollment requisite error. This class is partially online with scheduled on-campus meetings on Tuesdays 12:30-2:00pm. Instruction will be provided through the college learning management system Canvas and Zoom software. On the course start date, log into Canvas to begin. Please contact instructor at kbealuribe@peralta.edu for more information. All instructions and communications for this class will be sent to Peralta student email accounts. To access your student email account, go to www.peralta.edu and click on "For Students" on the left side. Then select "Student Email". Cost Cutter Alert: This course section uses only zero-cost course materials. Course materials are provided digitally free of charge. Printed materials are sometimes available for purchase.

23197	Lec 12:30-2:00 PM	T	Beal-Uribe	H112	Alameda

Student must enroll in Both MATH 3A (23193) and Math 219A (23197) at the SAME TIME to avoid enrollment requisite error. This class is partially online with scheduled on-campus meetings on Tuesdays 12:30-2:00pm. Instruction will be provided through the college learning management system Canvas and Zoom software. On the course start date, log into Canvas to begin. Please contact instructor at kbealuribe@peralta.edu for more information. All instructions and communications for this class will be sent to Peralta student email accounts. To access your student email account, go to www.peralta.edu and click on "For Students" on the left side. Then select "Student Email". Cost Cutter Alert: This course section uses only zero-cost course materials. Course materials are provided digitally free of charge. Printed materials are sometimes available for purchase.

MEXICAN AND LATIN AMERICAN STUDIES — *M/LAT*

** 3 SURVEY OF LATIN AMERICAN AND CHICANO AUTHORS — 3 UNITS

Chronological study of selected pre-Hispanic, Spanish colonial, and contemporary Latin literature in translation

20823	Lec		Quezada	ONLINE	Alameda

*** Low Cost Instructional Section ** 02/09/2026-05/23/2026 This class is 100% online with no mandatory scheduled Zoom meetings. Instruction will be provided through the college learning management system Canvas and Zoom software. On the course start date, log into Canvas to begin. Please contact instructor at aquezada@peralta.edu for more information. All instructions and communications for this class will be sent to Peralta student email accounts. To access your student email account, go to www.peralta.edu and click on "For Students" on the left side. Then select "Student Email".*

MODERN MAKING — *MAKR*

501 SUPERVISED MODERN MAKING — 0 UNIT

Supervised design and production in the campus Fab Lab

22888	Lab		Vega	D103	Alameda

Open entry/open exit; Meets in the Fab Lab: Tuesdays and Wednesdays 2:00-4:50pm

530A DESKTOP CUTTER - INTRODUCTION AND SAFETY — 0 UNIT

Selection, use and safety of desktop cutter and associated hand tools

22889	Lec		Vega	D103	Alameda

Open entry/open exit; Meets in the Fab Lab: Tuesdays and Wednesdays 2:00-4:50pm

530B DESKTOP CUTTER - DESIGN AND TESTING — 0 UNIT

Designing projects to be made with the desktop cutter

22890	Lab		Vega	D103	Alameda

Open entry/open exit; Meets in the Fab Lab: Tuesdays and Wednesdays 2:00-4:50pm

530C DESKTOP CUTTER - PRODUCTION — 0 UNIT

Production of project made with the desktop cutter

22891	Lab		Vega	D103	Alameda

Open entry/open exit; Meets in the Fab Lab: Tuesdays and Wednesdays 2:00-4:50pm

540A DYE SUBLIMATION PRINTER - INTRODUCTION AND SAFETY — 0 UNIT

Use and safety of the Dye Sublimation Printer, associated tools and materials

22892	Lec		Vega	D103	Alameda

Open entry/open exit; Meets in the Fab Lab: Tuesdays and Wednesdays 2:00-4:50pm

540B DYE SUBLIMATION PRINTER - DESIGN AND TESTING — 0 UNIT

Designing projects to be made with the Dye Sublimation Printer

22893	Lab		Vega	D103	Alameda

Open entry/open exit; Meets in the Fab Lab: Tuesdays and Wednesdays 2:00-4:50pm

540C DYE SUBLIMATION PRINTER - PRODUCTION — 0 UNIT

Production of project made with the Dye Sublimation Printer

22894	Lab		Vega	D103	Alameda

Open entry/open exit; Meets in the Fab Lab: Tuesdays and Wednesdays 2:00-4:50pm

560A LASER CUTTER - INTRODUCTION AND SAFETY — 0 UNIT

Basic use and safety for the laser cutter

22895	Lec		Vega	D103	Alameda

Open entry/open exit; Meets in the Fab Lab: Tuesdays and Wednesdays 2:00-4:50pm

CODE	SEC L/L HOURS	DAYS	INSTRUCTOR	ROOM	COLLEGE

560B LASER CUTTER - DESIGN AND TESTING 0 UNIT

Designing projects to be made with the laser cutter

22896 Lab Vega D103 Alameda

Open entry/open exit; Meets in the Fab Lab: Tuesdays and Wednesdays 2:00-4:50pm

560C LASER CUTTER - PRODUCTION 0 UNIT

Production of project made with the laser cutter

22897 Lab Vega D103 Alameda

Open entry/open exit; Meets in the Fab Lab: Tuesdays and Wednesdays 2:00-4:50pm

570A 3D PRINTER - INTRODUCTION AND SAFETY 0 UNIT

Basic use and safety for the 3D printer

22898 Lec Vega D103 Alameda

Open entry/open exit; Meets in the Fab Lab: Tuesdays and Wednesdays 2:00-4:50pm

570B 3D PRINTER - DESIGN AND TESTING 0 UNIT

Designing projects to be made with the 3D printer

22899 Lab Vega D103 Alameda

Open entry/open exit; Meets in the Fab Lab: Tuesdays and Wednesdays 2:00-4:50pm

570C 3D PRINTER - PRODUCTION 0 UNIT

Production of project made with the 3D printer

22900 Lab Vega D103 Alameda

Open entry/open exit; Meets in the Fab Lab: Tuesdays and Wednesdays 2:00-4:50pm

MUSIC, SEE ALSO MUSIC-COMMERCIAL MUSIC *MUSIC*

**** 10 MUSIC APPRECIATION 3 UNITS**

Survey designed to enhance the enjoyment of music with emphasis on listening

20649 Lec Pearson ONLINE Alameda

02/09/2026-05/23/2026 This class is 100% online with no mandatory scheduled Zoom meetings. Instruction will be provided through the college learning management system Canvas and Zoom software. On the course start date, log into Canvas to begin. Please contact instructor at gpearson@peralta.edu for more information. All instructions and communications for this class will be sent to Peralta student email accounts. To access your student email account, go to www.peralta.edu and click on "For Students" on the left side. Then select "Student Email".

**** 15B JAZZ, BLUES, AND POPULAR MUSIC IN THE AMERICAN CULTURE 3 UNITS**

Study of contemporary music scene with in-depth investigation of trends in artistic expression

20889 Lec Pearson ONLINE Alameda

03/09/2026-05/23/2026 This class is 100% online with no mandatory scheduled Zoom meetings. Instruction will be provided through the college learning management system Canvas and Zoom software. On the course start date, log into Canvas to begin. Please contact instructor at gpearson@peralta.edu for more information. All instructions and communications for this class will be sent to Peralta student email accounts. To access your student email account, go to www.peralta.edu and click on "For Students" on the left side. Then select "Student Email".

20946 Lec Pearson ONLINE Alameda

03/23/2026-05/23/2026 This class is 100% online with no mandatory scheduled Zoom meetings. Instruction will be provided through the college learning management system Canvas and Zoom software. On the course start date, log into Canvas to begin. Please contact instructor at gpearson@peralta.edu for more information. All instructions and communications for this class will be sent to Peralta student email accounts. To access your student email account, go to www.peralta.edu and click on "For Students" on the left side. Then select "Student Email".

20980 Lec Pearson HYBRID Alameda

02/09/2026-05/23/2026 This class is partially online with scheduled on-campus meetings on Wednesdays 1:30-4:20pm. Instruction will be provided through the college learning management system Canvas and Zoom software. On the course start date, log into Canvas to begin. Please contact instructor at gpearson@peralta.edu for more information. All instructions and communications for this class will be sent to Peralta student email accounts. To access your student email account, go to www.peralta.edu and click on "For Students" on the left side. Then select "Student Email".

20980 Lec 1:30-4:20 PM W Pearson G119 Alameda

02/09/2026-05/23/2026 This class is partially online with scheduled on-campus meetings on Wednesdays 1:30-4:20pm. Instruction will be provided through the college learning management system Canvas and Zoom software. On the course start date, log into Canvas to begin. Please contact instructor at gpearson@peralta.edu for more information. All instructions and communications for this class will be sent to Peralta student email accounts. To access your student email account, go to www.peralta.edu and click on "For Students" on the left side. Then select "Student Email".

**** 28 SMALL ENSEMBLE IMPROVISATION/ JAZZ THEORY 2 UNITS**

Study and performance of jazz, blues and improvisation

20896 Lab Pearson HYBRID Alameda

03/23/2026-05/23/2026 This class is partially online with scheduled on-campus meetings on Wednesdays 6:00-9:30pm. Instruction will be provided through the college learning management system Canvas and Zoom software. On the course start date, log into Canvas to begin. Please contact instructor at gpearson@peralta.edu for more information. All instructions and communications for this class will be sent to Peralta student email accounts. To access your student email account, go to www.peralta.edu and click on "For Students" on the left side. Then select "Student Email".

20896 Lab 7:15-9:30 PM W Pearson G119 Alameda

03/23/2026-05/23/2026 This class is partially online with scheduled on-campus meetings on Wednesdays 6:00-9:30pm. Instruction will be provided through the college learning management system Canvas and Zoom software. On the course start date, log into Canvas to begin. Please contact instructor at gpearson@peralta.edu for more information. All instructions and communications for this class will be sent to Peralta student email accounts. To access your student email account, go to www.peralta.edu and click on "For Students" on the left side. Then select "Student Email".

Lec Pearson HYBRID Alameda

Lec 6:00-7:05 PM W Pearson G119 Alameda

528 SMALL ENSEMBLE IMPROVISATION / JAZZ THEORY 0 UNIT

Study and performance of jazz, blues, and improvisation

22846 Lab Pearson HYBRID Alameda

03/23/2026-05/23/2026 This class is partially online with scheduled on-campus meetings on Wednesdays 6:00-9:30pm. Instruction will be provided through the college learning management system Canvas and Zoom software. On the course start date, log into Canvas to begin. Please contact instructor at gpearson@peralta.edu for more information. All instructions and communications for this class will be sent to Peralta student email accounts. To access your student email account, go to www.peralta.edu and click on "For Students" on the left side. Then select "Student Email".

22846 Lab 7:15-9:30 PM W Pearson G119 Alameda

03/23/2026-05/23/2026 This class is partially online with scheduled on-campus meetings on Wednesdays 6:00-9:30pm. Instruction will be provided through the college learning management system Canvas and Zoom software. On the course start date, log into Canvas to begin. Please contact instructor at gpearson@peralta.edu for more information. All instructions and communications for this class will be sent to Peralta student email accounts. To access your student email account, go to www.peralta.edu and click on "For Students" on the left side. Then select "Student Email".

Lec Pearson HYBRID Alameda

Lec 6:00-7:05 PM W Pearson G119 Alameda

CODE	SEC L/L HOURS	DAYS	INSTRUCTOR	ROOM	COLLEGE

PHILOSOPHY — PHIL

** 1 INTRODUCTION TO PHILOSOPHY — 3 UNITS

Study of selected classic examples of original works of philosophers

20742 Lec Peterson ONLINE Alameda

*** Zero Cost textbook ** This class is 100% online with no mandatory scheduled Zoom meetings. Instruction will be provided through the college learning management system Canvas and Zoom software. On the course start date, log into Canvas to begin. Please contact instructor at dpeterso@peralta.edu for more information. All instructions and communications for this class will be sent to Peralta student email accounts. To access your student email account, go to www.peralta.edu and click on "For Students" on the left side. Then select "Student Email". Cost Cutter Alert: This course section uses only zero-cost course materials. Course materials are provided digitally free of charge. Printed materials are sometimes available for purchase.*

PHYSICS — PHYS

** 4A GENERAL PHYSICS WITH CALCULUS — 5 UNITS

Comprehensive study of major topics of physics

PREREQUISITE: MATH 3A

20651 Lab 6:00-8:50 PM Th Park ATLAN100 Alameda

*** Zero Cost textbook ** This class is partially online with scheduled on-campus meetings on Thursdays 06:00-08:50pm. Instruction will be provided through the college learning management system Canvas and Zoom software. On the course start date, log into Canvas to begin. Please contact instructor at bpark@peralta.edu for more information. All instructions and communications for this class will be sent to Peralta student email accounts. To access your student email account, go to www.peralta.edu and click on "For Students" on the left side. Then select "Student Email". Cost Cutter Alert: This course section uses only zero-cost course materials. Course materials are provided digitally free of charge. Printed materials are sometimes available for purchase.*

Lec Park HYBRID Alameda

*** Zero Cost textbook **

23060 Lab Park HYBRID Alameda

*** Zero Cost textbook ** 02/09/2026-05/23/2026 This class is partially online with scheduled on-campus meetings on Tuesdays 06:00-08:50pm and Wednesdays 6-7:50pm. Instruction will be provided through the college learning management system Canvas and Zoom software. On the course start date, log into Canvas to begin. Please contact instructor at bpark@peralta.edu for more information. All instructions and communications for this class will be sent to Peralta student email accounts. To access your student email account, go to www.peralta.edu and click on "For Students" on the left side. Then select "Student Email". Cost Cutter Alert: This course section uses only zero-cost course materials. Course materials are provided digitally free of charge. Printed materials are sometimes available for purchase.*

23060 Lab 6:00-8:50 PM T Park ATLAN100 Alameda

*** Zero Cost textbook ** 02/09/2026-05/23/2026 This class is partially online with scheduled on-campus meetings on Tuesdays 06:00-08:50pm and Wednesdays 6-7:50pm. Instruction will be provided through the college learning management system Canvas and Zoom software. On the course start date, log into Canvas to begin. Please contact instructor at bpark@peralta.edu for more information. All instructions and communications for this class will be sent to Peralta student email accounts. To access your student email account, go to www.peralta.edu and click on "For Students" on the left side. Then select "Student Email". Cost Cutter Alert: This course section uses only zero-cost course materials. Course materials are provided digitally free of charge. Printed materials are sometimes available for purchase.*

Lec Park HYBRID Alameda

*** Zero Cost textbook **

Lec 6:00-7:50 PM W Park ATLAN100 Alameda

*** Zero Cost textbook **

* 10 INTRODUCTION TO PHYSICS — 4 UNITS

Elementary study of major topics of physics

20904 Lec Park ONLINE Alameda

This class is 100% online with no mandatory scheduled Zoom meetings. Instruction will be provided through the college learning management system Canvas and Zoom software. On the course start date, log into Canvas to begin. Please contact instructor at bpark@peralta.edu for more information. All instructions and communications for this class will be sent to Peralta student email accounts. To access your student email account, go to www.peralta.edu and click on "For Students" on the left side. Then select "Student Email".

POLITICAL SCIENCE — POSCI

** 2 COMPARATIVE GOVERNMENT — 3 UNITS

Comparative analysis in government and politics

20794 Lec Brem ONLINE Alameda

*** Zero Cost textbook ** 03/09/2026-05/23/2026 This class is 100% online with required, regularly scheduled Zoom meetings on TTH 11:00-12:50pm. Instruction will be provided through the college learning management system Canvas and Zoom software. On the course start date, log into Canvas to begin. May be taken as a joint learning community with shared assignments, if taken concurrently with POSCI 4 Political Theory on Tuesday nights (6pm) . Please contact instructor at rbrem@peralta.edu for more information. All instructions and communications for this class will be sent to Peralta student email accounts. To access your student email account, go to www.peralta.edu and click on "For Students" on the left side. Then select "Student Email". Cost Cutter Alert: This course section uses only zero-cost course materials. Course materials are provided digitally free of charge. Printed materials are sometimes available for purchase.*

20794 Lec 11:00-12:50 PM T Th Brem ONLINE Alameda

*** Zero Cost textbook ** 03/09/2026-05/23/2026 This class is 100% online with required, regularly scheduled Zoom meetings on TTH 11:00-12:50pm. Instruction will be provided through the college learning management system Canvas and Zoom software. On the course start date, log into Canvas to begin. May be taken as a joint learning community with shared assignments, if taken concurrently with POSCI 4 Political Theory on Tuesday nights (6pm) . Please contact instructor at rbrem@peralta.edu for more information. All instructions and communications for this class will be sent to Peralta student email accounts. To access your student email account, go to www.peralta.edu and click on "For Students" on the left side. Then select "Student Email". Cost Cutter Alert: This course section uses only zero-cost course materials. Course materials are provided digitally free of charge. Printed materials are sometimes available for purchase.*

** 3 INTERNATIONAL RELATIONS — 3 UNITS

Nature of relations among nation-states

20856 Lec Hurtado-Ortiz ONLINE Alameda

03/23/2026-05/23/2026 This class is 100% online with no mandatory scheduled Zoom meetings. Instruction will be provided through the college learning management system Canvas and Zoom software. On the course start date, log into Canvas to begin. Please contact instructor at jhortiz@peralta.edu for more information. All instructions and communications for this class will be sent to Peralta student email accounts. To access your student email account, go to www.peralta.edu and click on "For Students" on the left side. Then select "Student Email".

** 4 POLITICAL THEORY — 3 UNITS

Examination of various theoretical approaches to politics and of basic political problems and proposed solutions

20790 Lec Brem ONLINE Alameda

*** Zero Cost textbook ** 03/09/2026-05/23/2026 This class is 100% online with required, regularly scheduled Zoom meetings on Tuesdays 06:00-8:50pm. Instruction will be provided through the college learning management system Canvas and Zoom software. On the course start date, log into Canvas to begin. May be taken as a joint learning community with shared assignments, if taken concurrently with POSCI 2 Comparative Government TTH (11:00am). Please contact instructor at rbrem@peralta.edu for more information. All instructions and communications for this class will be sent to Peralta student email accounts. To access your student email account, go to www.peralta.edu and click on "For Students" on the left side. Then select "Student Email". Cost Cutter Alert: This course section uses only zero-cost course materials. Course materials are provided digitally free of charge. Printed materials are sometimes available for purchase.*

20790 Lec 6:00-8:50 PM T Brem ONLINE Alameda

*** Zero Cost textbook ** 03/09/2026-05/23/2026 This class is 100% online*

CODE	SEC L/L HOURS	DAYS	INSTRUCTOR	ROOM	COLLEGE

with required, regularly scheduled Zoom meetings on Tuesdays 06:00-8:50pm. Instruction will be provided through the college learning management system Canvas and Zoom software. On the course start date, log into Canvas to begin. May be taken as a joint learning community with shared assignments, if taken concurrently with POSCI 2 Comparative Government TTH (11:00am). Please contact instructor at rbrem@peralta.edu for more information. All instructions and communications for this class will be sent to Peralta student email accounts. To access your student email account, go to www.peralta.edu and click on "For Students" on the left side. Then select "Student Email". Cost Cutter Alert: This course section uses only zero-cost course materials. Course materials are provided digitally free of charge. Printed materials are sometimes available for purchase.

**** 38 POLITICS OF ETHNICITY, GENDER, AND SEXUALITY — 3 UNITS**

Exploration of the political history of ethnicity, gender, and sexuality in the world

20795	Lec		Geghamyan	ONLINE	Alameda

*** Zero Cost textbook ** 03/09/2026-05/23/2026 This class is 100% online with no mandatory scheduled Zoom meetings. Instruction will be provided through the college learning management system Canvas and Zoom software. On the course start date, log into Canvas to begin. Please contact instructor at hgeghamyan@peralta.edu for more information. All instructions and communications for this class will be sent to Peralta student email accounts. To access your student email account, go to www.peralta.edu and click on "For Students" on the left side. Then select "Student Email". Cost Cutter Alert: This course section uses only zero-cost course materials. Course materials are provided digitally free of charge. Printed materials are sometimes available for purchase.*

POLITICAL SCIENCE (FORMERLY POSCI) — *POLS*

**** C1000 AMERICAN GOVERNMENT AND POLITICS — 3 UNITS**

This course is an introduction to government and politics in the United States and California

22941	Lec		Brem	ONLINE	Alameda

*** Zero Cost textbook ** This class is 100% online with no mandatory scheduled Zoom meetings. Instruction will be provided through the college learning management system Canvas and Zoom software. On the course start date, log into Canvas to begin. Please Contact instructor at rbrem@peralta.edu for more information. All instructions and communications for this class will be sent to Peralta student email accounts. To access your student email account, go to www.peralta.edu and click on "For Students" on the left side. Then select "Student Email". Cost Cutter Alert: This course section uses only zero-cost course materials. Course materials are provided digitally free of charge. Printed materials are sometimes available for purchase.*

22942	Lec		Antrobus	HYBRID	Alameda

*** Zero Cost textbook ** 02/09/2026-05/23/2026 This class is partially online with scheduled on-campus meetings on Fridays 9:00-11:50am. Actual Zoom time may vary depending upon class needs in consultation between instructor and class participants. Instruction will be provided through the college learning management system Canvas and Zoom software. On the course start date, log into Canvas to begin. Please contact instructor at rantrobus@peralta.edu for more information. All instructions and communications for this class will be sent to Peralta student email accounts. To access your student email account, go to www.peralta.edu and click on "For Students" on the left side. Then select "Student Email". Cost Cutter Alert: This course section uses only zero-cost course materials. Course materials are provided digitally free of charge. Printed materials are sometimes available for purchase.*

22942	Lec 9:00-11:50 AM	F	Antrobus	H213	Alameda

*** Zero Cost textbook ** 02/09/2026-05/23/2026 This class is partially online with scheduled on-campus meetings on Fridays 9:00-11:50am. Actual Zoom time may vary depending upon class needs in consultation between instructor and class participants. Instruction will be provided through the college learning management system Canvas and Zoom software. On the course start date, log into Canvas to begin. Please contact instructor at rantrobus@peralta.edu for more information. All instructions and communications for this class will be sent to Peralta student email accounts. To access your student email account, go to www.peralta.edu and click on "For Students" on the left side. Then select "Student Email". Cost Cutter Alert: This course section uses only zero-cost course materials. Course materials are provided digitally free of charge. Printed materials are sometimes available for purchase.*

22943	Lec		Hurtado-Ortiz	ONLINE	Alameda

*** Zero Cost textbook ** 03/23/2026-05/23/2026 This class is 100% online with no mandatory scheduled Zoom meetings. Instruction will be provided through the college learning management system Canvas and Zoom software. On the course start date, log into Canvas to begin. Please contact instructor at jhortiz@peralta.edu for more information. All instructions and communications for this class will be sent to Peralta student email accounts. To access your student email account, go to www.peralta.edu and click on "For Students" on the left side. Then select "Student Email". Cost Cutter Alert: This course section uses only zero-cost course materials. Course materials are provided digitally free of charge. Printed materials are sometimes available for purchase.*

23141	Lec		Brem	ONLINE	Alameda

*** Zero Cost textbook ** 01/20/2026-03/14/2026 This class is 100% online with no mandatory scheduled Zoom meetings. Instruction will be provided through the college learning management system Canvas and Zoom software. On the course start date, log into Canvas to begin. Please Contact instructor at rbrem@peralta.edu for more information. All instructions and communications for this class will be sent to Peralta student email accounts. To access your student email account, go to www.peralta.edu and click on "For Students" on the left side. Then select "Student Email". Cost Cutter Alert: This course section uses only zero-cost course materials. Course materials are provided digitally free of charge. Printed materials are sometimes available for purchase.*

PSYCHOLOGY- FORMERLY PSYCH — *PSYC*

**** C1000 INTRODUCTION TO PSYCHOLOGY — 3 UNITS**

This course is an introduction to psychology, which is the study of the mind and behavior

22944	Lec		Chishty	HYBRID	Alameda

*** Zero Cost textbook ** This class is partially online with scheduled on-campus meetings on Tuesdays 9:30-10:45am. Instruction will be provided through the college learning management system Canvas and Zoom software. On the course start date, log into Canvas to begin. Please contact instructor at echishty@peralta.edu for more information. All instructions and communications for this class will be sent to Peralta student email accounts. To access your student email account, go to www.peralta.edu and click on "For Students" on the left side. Then select "Student Email". Cost Cutter Alert: This course section uses only zero-cost course materials. Course materials are provided digitally free of charge. Printed materials are sometimes available for purchase.*

22944	Lec 9:30-10:45 AM	T	Chishty	H113	Alameda

*** Zero Cost textbook ** This class is partially online with scheduled on-campus meetings on Tuesdays 9:30-10:45am. Instruction will be provided through the college learning management system Canvas and Zoom software. On the course start date, log into Canvas to begin. Please contact instructor at echishty@peralta.edu for more information. All instructions and communications for this class will be sent to Peralta student email accounts. To access your student email account, go to www.peralta.edu and click on "For Students" on the left side. Then select "Student Email". Cost Cutter Alert: This course section uses only zero-cost course materials. Course materials are provided digitally free of charge. Printed materials are sometimes available for purchase.*

22945	Lec		Peterson-Guada	ONLINE	Alameda

*** Zero Cost textbook ** This class is 100% online with no mandatory scheduled Zoom meetings. Instruction will be provided through the college learning management system Canvas and Zoom software. On the course start date, log into Canvas to begin. Please Contact instructor at speterson@peralta.edu for more information. All instructions and communications for this class will be sent to Peralta student email accounts. To access your student email account, go to www.peralta.edu and click on "For Students" on the left side. Then select "Student Email". Cost Cutter Alert: This course section uses only zero-cost course materials. Course materials are provided digitally free of charge. Printed materials are sometimes available for purchase.*

22946	Lec		Peterson-Guada	ONLINE	Alameda

*** Zero Cost textbook ** This class is 100% online with no mandatory scheduled Zoom meetings. Instruction will be provided through the college learning management system Canvas and Zoom software. On the course start date, log into Canvas to begin. Please Contact instructor at speterson@peralta.edu for more information. All instructions and communications for this class*

CODE	SEC L/L HOURS	DAYS	INSTRUCTOR	ROOM	COLLEGE

will be sent to Peralta student email accounts. To access your student email account, go to www.peralta.edu and click on "For Students" on the left side. Then select "Student Email". Cost Cutter Alert: This course section uses only zero-cost course materials. Course materials are provided digitally free of charge. Printed materials are sometimes available for purchase.

22947 Lec Chishty ONLINE Alameda

*** Zero Cost textbook ** This class is 100% online with required, regularly scheduled Zoom meetings on Wednesdays 8:30-9:45am, remaining hours asynchronously online. Instruction will be provided through the college learning management system Canvas and Zoom software. On the course start date, log into Canvas to begin. Please contact instructor at echishty@peralta.edu for more information. All instructions and communications for this class will be sent to Peralta student email accounts. To access your student email account, go to www.peralta.edu and click on "For Students" on the left side. Then select "Student Email". Cost Cutter Alert: This course section uses only zero-cost course materials. Course materials are provided digitally free of charge. Printed materials are sometimes available for purchase.*

22947 Lec 8:30-9:45 AM W Chishty ONLINE Alameda

*** Zero Cost textbook ** This class is 100% online with required, regularly scheduled Zoom meetings on Wednesdays 8:30-9:45am, remaining hours asynchronously online. Instruction will be provided through the college learning management system Canvas and Zoom software. On the course start date, log into Canvas to begin. Please contact instructor at echishty@peralta.edu for more information. All instructions and communications for this class will be sent to Peralta student email accounts. To access your student email account, go to www.peralta.edu and click on "For Students" on the left side. Then select "Student Email". Cost Cutter Alert: This course section uses only zero-cost course materials. Course materials are provided digitally free of charge. Printed materials are sometimes available for purchase.*

22948 Lec Peterson-Guada ONLINE Alameda

*** Zero Cost textbook ** This class is 100% online with no mandatory scheduled Zoom meetings. Instruction will be provided through the college learning management system Canvas and Zoom software. On the course start date, log into Canvas to begin. Please Contact instructor at speterson@peralta.edu for more information. All instructions and communications for this class will be sent to Peralta student email accounts. To access your student email account, go to www.peralta.edu and click on "For Students" on the left side. Then select "Student Email". Cost Cutter Alert: This course section uses only zero-cost course materials. Course materials are provided digitally free of charge. Printed materials are sometimes available for purchase.*

22949 Lec Williams HYBRID Alameda

*** Zero Cost textbook ** 02/09/2026-05/23/2026 This class is partially online with scheduled on-campus meetings on Thursdays 1:30-2:45pm. Instruction will be provided through the college learning management system Canvas and Zoom software. On the course start date, log into Canvas to begin. Please contact instructor at gwilliams@peralta.edu for more information. All instructions and communications for this class will be sent to Peralta student email accounts. To access your student email account, go to www.peralta.edu and click on "For Students" on the left side. Then select "Student Email". Cost Cutter Alert: This course section uses only zero-cost course materials. Course materials are provided digitally free of charge. Printed materials are sometimes available for purchase.*

22949 Lec 1:30-2:45 PM Th Williams H112 Alameda

*** Zero Cost textbook ** 02/09/2026-05/23/2026 This class is partially online with scheduled on-campus meetings on Thursdays 1:30-2:45pm. Instruction will be provided through the college learning management system Canvas and Zoom software. On the course start date, log into Canvas to begin. Please contact instructor at gwilliams@peralta.edu for more information. All instructions and communications for this class will be sent to Peralta student email accounts. To access your student email account, go to www.peralta.edu and click on "For Students" on the left side. Then select "Student Email". Cost Cutter Alert: This course section uses only zero-cost course materials. Course materials are provided digitally free of charge. Printed materials are sometimes available for purchase.*

23145 Lec Chishty ONLINE Alameda

*** Zero Cost textbook ** This class is 100% online with no mandatory scheduled Zoom meetings. Instruction will be provided through the college learning management system Canvas and Zoom software. On the course start date, log into Canvas to begin. Please Contact instructor at echishty@peralta.edu for more information. All instructions and communications for this class will be sent to Peralta student email accounts. To access your student email account, go to www.peralta.edu and click on "For Students" on the left side. Then select "Student Email". Cost Cutter Alert: This course section uses only zero-cost course materials. Course materials are provided digitally free of charge. Printed materials are sometimes available for purchase.*

PSYCHOLOGY- SEE ALSO PSYC PSYCH

** 1B INTRODUCTION TO GENERAL PSYCHOLOGY 3 UNITS

Exploration of awareness and development of personality

20652 Lec Peterson-Guada ONLINE Alameda

*** Zero Cost textbook ** This class is 100% online with no mandatory scheduled Zoom meetings. Instruction will be provided through the college learning management system Canvas and Zoom software. On the course start date, log into Canvas to begin. Please Contact instructor at speterson@peralta.edu for more information. All instructions and communications for this class will be sent to Peralta student email accounts. To access your student email account, go to www.peralta.edu and click on "For Students" on the left side. Then select "Student Email". Cost Cutter Alert: This course section uses only zero-cost course materials. Course materials are provided digitally free of charge. Printed materials are sometimes available for purchase.*

** 3 INTRODUCTION TO PERSONALITY THEORY 3 UNITS

Classical and contemporary personality theories. Theorists from each of the major forces in psychology

20793 Lec 11:00-12:15 PM M W Brem ONLINE Alameda

*** Zero Cost textbook ** This class is 100% online with required, regularly scheduled Zoom meetings on MW 11:00-12:15pm. Instruction will be provided through the college learning management system Canvas and Zoom software. On the course start date, log into Canvas to begin. Please contact instructor at rbrem@peralta.edu for more information. All instructions and communications for this class will be sent to Peralta student email accounts. To access your student email account, go to www.peralta.edu and click on "For Students" on the left side. Then select "Student Email". Cost Cutter Alert: This course section uses only zero-cost course materials. Course materials are provided digitally free of charge. Printed materials are sometimes available for purchase.*

** 7A PSYCHOLOGY OF CHILDHOOD 3 UNITS

Physical, intellectual, and emotional growth of children from conception to puberty

20719 Lec Ahmadi ONLINE Alameda

*** Zero Cost textbook ** This class is 100% online with no mandatory scheduled Zoom meetings. Instruction will be provided through the college learning management system Canvas and Zoom software. On the course start date, log into Canvas to begin. Please contact instructor at iahmadi@peralta.edu for more information. All instructions and communications for this class will be sent to Peralta student email accounts. To access your student email account, go to www.peralta.edu and click on "For Students" on the left side. Then select "Student Email". Cost Cutter Alert: This course section uses only zero-cost course materials. Course materials are provided digitally free of charge. Printed materials are sometimes available for purchase.*

** 7B ADOLESCENT PSYCHOLOGY 3 UNITS

Study of adolescence

20791 Lec Chishty ONLINE Alameda

*** Zero Cost textbook ** This class is 100% online with no mandatory scheduled Zoom meetings. Instruction will be provided through the college learning management system Canvas and Zoom software. On the course start date, log into Canvas to begin. Please contact instructor at echishty@peralta.edu for more information. All instructions and communications for this class will be sent to Peralta student email accounts. To access your student email account, go to www.peralta.edu and click on "For Students" on the left side. Then select "Student Email". Cost Cutter Alert: This course section uses only zero-cost course materials. Course materials are provided digitally free of charge. Printed materials are sometimes available for purchase.*

** 9A PSYCHOLOGY OF INTERPERSONAL RELATIONS I 3 UNITS

Supports developing and maintaining healthy relationships with self and others

CODE	SEC L/L HOURS	DAYS	INSTRUCTOR	ROOM	COLLEGE
23148	Lec		Chishty	HYBRID	Alameda

*** Zero Cost textbook ** This class is partially online with scheduled on-campus meetings on Tuesdays 11:00-12:15pm. Instruction will be provided through the college learning management system Canvas and Zoom software. On the course start date, log into Canvas to begin. Please contact instructor at echishty@peralta.edu for more information. All instructions and communications for this class will be sent to Peralta student email accounts. To access your student email account, go to www.peralta.edu and click on "For Students" on the left side. Then select "Student Email". Cost Cutter Alert: This course section uses only zero-cost course materials. Course materials are provided digitally free of charge. Printed materials are sometimes available for purchase.*

CODE	SEC L/L HOURS	DAYS	INSTRUCTOR	ROOM	COLLEGE
23148	Lec 11:00-12:15 PM	T	Chishty	H113	Alameda

*** Zero Cost textbook ** This class is partially online with scheduled on-campus meetings on Tuesdays 11:00-12:15pm. Instruction will be provided through the college learning management system Canvas and Zoom software. On the course start date, log into Canvas to begin. Please contact instructor at echishty@peralta.edu for more information. All instructions and communications for this class will be sent to Peralta student email accounts. To access your student email account, go to www.peralta.edu and click on "For Students" on the left side. Then select "Student Email". Cost Cutter Alert: This course section uses only zero-cost course materials. Course materials are provided digitally free of charge. Printed materials are sometimes available for purchase.*

* 11 TRANSPERSONAL PSYCHOLOGY 3 UNITS

Explores consciousness, mind-body relationship, and role of spiritual inquiry in human transformation

CODE	SEC L/L HOURS	DAYS	INSTRUCTOR	ROOM	COLLEGE
23427	Lec		Peterson-Guada	HYBRID	Alameda

*** Zero Cost textbook ** 03/23/2026-05/23/2026 This class is partially online with scheduled on-campus meetings on Mondays 1:30-2:45pm. Instruction will be provided through the college learning management system Canvas and Zoom software. On the course start date, log into Canvas to begin. Please contact instructor at speterson@peralta.edu for more information. All instructions and communications for this class will be sent to Peralta student email accounts. To access your student email account, go to www.peralta.edu and click on "For Students" on the left side. Then select "Student Email". Cost Cutter Alert: This course section uses only zero-cost course materials. Course materials are provided digitally free of charge. Printed materials are sometimes available for purchase.*

CODE	SEC L/L HOURS	DAYS	INSTRUCTOR	ROOM	COLLEGE
23427	Lec 1:30-2:45 PM	M	Peterson-Guada	H154	Alameda

*** Zero Cost textbook ** 03/23/2026-05/23/2026 This class is partially online with scheduled on-campus meetings on Mondays 1:30-2:45pm. Instruction will be provided through the college learning management system Canvas and Zoom software. On the course start date, log into Canvas to begin. Please contact instructor at speterson@peralta.edu for more information. All instructions and communications for this class will be sent to Peralta student email accounts. To access your student email account, go to www.peralta.edu and click on "For Students" on the left side. Then select "Student Email". Cost Cutter Alert: This course section uses only zero-cost course materials. Course materials are provided digitally free of charge. Printed materials are sometimes available for purchase.*

** 12 HUMAN SEXUALITY 3 UNITS

Exploration and analysis of the multifaceted aspects of human sexuality

CODE	SEC L/L HOURS	DAYS	INSTRUCTOR	ROOM	COLLEGE
20692	Lec		Ahmadi	ONLINE	Alameda

*** Zero Cost textbook ** This class is 100% online with no mandatory scheduled Zoom meetings. Instruction will be provided through the college learning management system Canvas and Zoom software. On the course start date, log into Canvas to begin. Please contact instructor at iahmadi@peralta.edu for more information. All instructions and communications for this class will be sent to Peralta student email accounts. To access your student email account, go to www.peralta.edu and click on "For Students" on the left side. Then select "Student Email". Cost Cutter Alert: This course section uses only zero-cost course materials. Course materials are provided digitally free of charge. Printed materials are sometimes available for purchase.*

** 18 PSYCHOLOGY OF RACE AND ETHNICITY IN THE U.S. 3 UNITS

Examination of the philosophical roots of the psychological and behavioral modalities expressed by people of color

CODE	SEC L/L HOURS	DAYS	INSTRUCTOR	ROOM	COLLEGE
20891	Lec		Williams	HYBRID	Alameda

*** Zero Cost textbook ** 03/09/2026-05/23/2026 This class is partially online with scheduled on-campus meetings on Thursdays 11:00-12:15pm. Additional Instruction will be provided through the college learning management system Canvas and Zoom software. Instruction will be provided through the college learning management system Canvas and Zoom software. On the course start date, log into Canvas to begin. Please contact instructor at gwilliams@peralta.edu for more information. All instructions and communications for this class will be sent to Peralta student email accounts. To access your student email account, go to www.peralta.edu and click on "For Students" on the left side. Then select "Student Email". Cost Cutter Alert: This course section uses only zero-cost course materials. Course materials are provided digitally free of charge. Printed materials are sometimes available for purchase.*

CODE	SEC L/L HOURS	DAYS	INSTRUCTOR	ROOM	COLLEGE
20891	Lec 11:00-12:15 PM	Th	Williams	H112	Alameda

*** Zero Cost textbook ** 03/09/2026-05/23/2026 This class is partially online with scheduled on-campus meetings on Thursdays 11:00-12:15pm. Additional Instruction will be provided through the college learning management system Canvas and Zoom software. Instruction will be provided through the college learning management system Canvas and Zoom software. On the course start date, log into Canvas to begin. Please contact instructor at gwilliams@peralta.edu for more information. All instructions and communications for this class will be sent to Peralta student email accounts. To access your student email account, go to www.peralta.edu and click on "For Students" on the left side. Then select "Student Email". Cost Cutter Alert: This course section uses only zero-cost course materials. Course materials are provided digitally free of charge. Printed materials are sometimes available for purchase.*

** 24 ABNORMAL PSYCHOLOGY 3 UNITS

Survey of major psychological disorders

PREREQUISITE: PSYCH 1A

CODE	SEC L/L HOURS	DAYS	INSTRUCTOR	ROOM	COLLEGE
20911	Lec 6:00-8:50 PM	W	Brem	ONLINE	Alameda

*** Zero Cost textbook ** This class is 100% online with required, regularly scheduled Zoom meetings on Wednesdays 6:00-8:50pm. Instruction will be provided through the college learning management system Canvas and Zoom software. On the course start date, log into Canvas to begin. Please contact instructor at rbrem@peralta.edu for more information. All instructions and communications for this class will be sent to Peralta student email accounts. To access your student email account, go to www.peralta.edu and click on "For Students" on the left side. Then select "Student Email". Cost Cutter Alert: This course section uses only zero-cost course materials. Course materials are provided digitally free of charge. Printed materials are sometimes available for purchase.*

** 32 PSYCHOLOGY OF LIBERATION: BLACK/AFRICAN AMERICANS 3 UNITS

Explores Black/African American psychology, Afrocentric theories and worldviews

CODE	SEC L/L HOURS	DAYS	INSTRUCTOR	ROOM	COLLEGE
20857	Lec		Brown	ONLINE	Alameda

*** Zero Cost textbook ** 03/09/2026-05/23/2026 This class is 100% online with no mandatory scheduled Zoom meetings. Instruction will be provided through the college learning management system Canvas and Zoom software. On the course start date, log into Canvas to begin. Please contact instructor at ashareebrown@peralta.edu for more information. All instructions and communications for this class will be sent to Peralta student email accounts. To access your student email account, go to www.peralta.edu and click on "For Students" on the left side. Then select "Student Email". Cost Cutter Alert: This course section uses only zero-cost course materials. Course materials are provided digitally free of charge. Printed materials are sometimes available for purchase.*

* 34 STRESS MANAGEMENT AND WELL BEING 3 UNITS

Overview of psychological and physiological manifestations of stress in the context of wellness and living in the Modern World System

CODE	SEC L/L HOURS	DAYS	INSTRUCTOR	ROOM	COLLEGE
20672	Lec		Peterson-Guada	HYBRID	Alameda

*** Zero Cost textbook ** 01/20/2026-03/14/2026 This class is partially online with scheduled on-campus meetings on Mondays 1:30-2:45pm. Instruction will be provided through the college learning management system Canvas and Zoom software. On the course start date, log into Canvas to begin. Please contact instructor at speterson@peralta.edu for more information. All instructions and communications for this class will be sent to Peralta student email accounts. To access your student email account, go to www.peralta.edu and click on "For Students" on the left side. Then select "Student Email". Cost Cutter*

CODE	SEC L/L HOURS	DAYS	INSTRUCTOR	ROOM	COLLEGE

Alert: This course section uses only zero-cost course materials. Course materials are provided digitally free of charge. Printed materials are sometimes available for purchase.

20672 Lec 1:30-2:45 PM M Peterson-Guada H154 Alameda

*** Zero Cost textbook ** 01/20/2026-03/14/2026 This class is partially online with scheduled on-campus meetings on Mondays 1:30-2:45pm. Instruction will be provided through the college learning management system Canvas and Zoom software. On the course start date, log into Canvas to begin. Please contact instructor at speterson@peralta.edu for more information. All instructions and communications for this class will be sent to Peralta student email accounts. To access your student email account, go to www.peralta.edu and click on "For Students" on the left side. Then select "Student Email". Cost Cutter Alert: This course section uses only zero-cost course materials. Course materials are provided digitally free of charge. Printed materials are sometimes available for purchase.*

511 TRANSPERSONAL PSYCHOLOGY 0 UNIT

Explores consciousness, mind-body relationship, and role of spiritualinquiry in human transformation

23429 Lec Peterson-Guada HYBRID Alameda

*** Zero Cost textbook ** 03/23/2026-05/23/2026 This class is partially online with scheduled on-campus meetings on Mondays 1:30-2:45pm. Instruction will be provided through the college learning management system Canvas and Zoom software. On the course start date, log into Canvas to begin. Please contact instructor at speterson@peralta.edu for more information. All instructions and communications for this class will be sent to Peralta student email accounts. To access your student email account, go to www.peralta.edu and click on "For Students" on the left side. Then select "Student Email". Cost Cutter Alert: This course section uses only zero-cost course materials. Course materials are provided digitally free of charge. Printed materials are sometimes available for purchase.*

23429 Lec 1:30-2:45 PM M Peterson-Guada H154 Alameda

*** Zero Cost textbook ** 03/23/2026-05/23/2026 This class is partially online with scheduled on-campus meetings on Mondays 1:30-2:45pm. Instruction will be provided through the college learning management system Canvas and Zoom software. On the course start date, log into Canvas to begin. Please contact instructor at speterson@peralta.edu for more information. All instructions and communications for this class will be sent to Peralta student email accounts. To access your student email account, go to www.peralta.edu and click on "For Students" on the left side. Then select "Student Email". Cost Cutter Alert: This course section uses only zero-cost course materials. Course materials are provided digitally free of charge. Printed materials are sometimes available for purchase.*

518 PSYCHOLOGY OF RACE AND ETHNICITY IN THE U.S. 0 UNIT

Examination of the philosophical roots of the psychological andbehavioral modalities expressed by people of color

23431 Lec Williams HYBRID Alameda

*** Zero Cost textbook ** 03/09/2026-05/23/2026 This class is partially online with scheduled on-campus meetings on Thursdays 11:00-12:15pm. Additional Instruction will be provided through the college learning management system Canvas and Zoom software. Instruction will be provided through the college learning management system Canvas and Zoom software. On the course start date, log into Canvas to begin. Please contact instructor at gwilliams@peralta.edu for more information. All instructions and communications for this class will be sent to Peralta student email accounts. To access your student email account, go to www.peralta.edu and click on "For Students" on the left side. Then select "Student Email". Cost Cutter Alert: This course section uses only zero-cost course materials. Course materials are provided digitally free of charge. Printed materials are sometimes available for purchase.*

23431 Lec 11:00-12:15 PM Th Williams H112 Alameda

*** Zero Cost textbook ** 03/09/2026-05/23/2026 This class is partially online with scheduled on-campus meetings on Thursdays 11:00-12:15pm. Additional Instruction will be provided through the college learning management system Canvas and Zoom software. Instruction will be provided through the college learning management system Canvas and Zoom software. On the course start date, log into Canvas to begin. Please contact instructor at gwilliams@peralta.edu for more information. All instructions and communications for this class will be sent to Peralta student email accounts. To access your student email account, go to www.peralta.edu and click on "For Students" on the left side. Then select "Student Email". Cost Cutter Alert: This course section uses only zero-cost course materials. Course materials are provided digitally free of charge. Printed materials are sometimes available for purchase.*

SOCIAL SCIENCE SOCSC

** 125 STATISTICS FOR THE SOCIAL SCIENCES 3 UNITS

Introduction to the basic statistical techniques and analyses commonly used in social science research

PREREQUISITES: MATH 203; AND SOC 001; OR ANTHR 001; OR ANTHR 003; OR PSYCH 001A; OR POSCI 002

20927 Lec Harris ONLINE Alameda

*** Zero Cost textbook ** 03/23/2026-05/23/2026 This class is 100% online with no mandatory scheduled Zoom meetings. Instruction will be provided through the college learning management system Canvas and Zoom software. On the course start date, log into Canvas to begin. Please contact instructor at richardharris@peralta.edu for more information. All instructions and communications for this class will be sent to Peralta student email accounts. To access your student email account, go to www.peralta.edu and click on "For Students" on the left side. Then select "Student Email". Cost Cutter Alert: This course section uses only zero-cost course materials. Course materials are provided digitally free of charge. Printed materials are sometimes available for purchase.*

SOCIOLOGY SOC

** 1 INTRODUCTION TO SOCIOLOGY 3 UNITS

Basic concepts, theoretical approaches, and methods of sociology

20655 Lec 9:30-12:20 PM F Sandhu H154 Alameda

*** Zero Cost textbook ** This class is on-campus and meets physically in-person on Fridays 9:30-12:20pm. Please contact instructor at ssandhu@peralta.edu for more information. Canvas usage or other digital learning tools may apply. Cost Cutter Alert: This course section uses only zero-cost course materials. Course materials are provided digitally free of charge. Printed materials are sometimes available for purchase.*

20770 Lec Hendrie ONLINE Alameda

*** Low Cost Instructional Section ** This class is 100% online with no mandatory scheduled Zoom meetings. Instruction will be provided through the college learning management system Canvas and Zoom software. On the course start date, log into Canvas to begin. Please contact instructor at ghendrie@peralta.edu for more information. All instructions and communications for this class will be sent to Peralta student email accounts. To access your student email account, go to www.peralta.edu and click on "For Students" on the left side. Then select "Student Email".*

20851 Lec Campbell HYBRID Alameda

*** Zero Cost textbook ** 03/09/2026-05/23/2026 This class is partially online with scheduled on-campus meetings on Tuesdays 11:00-12:15pm. Instruction will be provided through the college learning management system Canvas and Zoom software. On the course start date, log into Canvas to begin. Please contact instructor at jcampbell@peralta.edu for more information. All instructions and communications for this class will be sent to Peralta student email accounts. To access your student email account, go to www.peralta.edu and click on "For Students" on the left side. Then select "Student Email". Cost Cutter Alert: This course section uses only zero-cost course materials. Course materials are provided digitally free of charge. Printed materials are sometimes available for purchase.*

20851 Lec 11:00-12:15 PM T Campbell H212 Alameda

*** Zero Cost textbook ** 03/09/2026-05/23/2026 This class is partially online with scheduled on-campus meetings on Tuesdays 11:00-12:15pm. Instruction will be provided through the college learning management system Canvas and Zoom software. On the course start date, log into Canvas to begin. Please contact instructor at jcampbell@peralta.edu for more information. All instructions and communications for this class will be sent to Peralta student email accounts. To access your student email account, go to www.peralta.edu and click on "For Students" on the left side. Then select "Student Email". Cost Cutter Alert: This course section uses only zero-cost course materials. Course materials are provided digitally free of charge. Printed materials are sometimes available for purchase.*

20852 Lec Harris ONLINE Alameda

CODE SEC L/L HOURS DAYS INSTRUCTOR ROOM COLLEGE

*** Zero Cost textbook ** 02/09/2026-05/23/2026 This class is 100% online with no mandatory scheduled Zoom meetings. Instruction will be provided through the college learning management system Canvas and Zoom software. On the course start date, log into Canvas to begin. Please contact instructor at richardharris@peralta.edu for more information. All instructions and communications for this class will be sent to Peralta student email accounts. To access your student email account, go to www.peralta.edu and click on "For Students" on the left side. Then select "Student Email". Cost Cutter Alert: This course section uses only zero-cost course materials. Course materials are provided digitally free of charge. Printed materials are sometimes available for purchase.*

20982 Lec Sandhu ONLINE Alameda

01/20/2026-03/14/2026 This class is 100% online with no mandatory scheduled Zoom meetings. Instruction will be provided through the college learning management system Canvas and Zoom software. On the course start date, log into Canvas to begin. Please contact instructor at ssandhu@peralta.edu for more information. All instructions and communications for this class will be sent to Peralta student email accounts. To access your student email account, go to www.peralta.edu and click on "For Students" on the left side. Then select "Student Email". Cost Cutter Alert: This course section uses only zero-cost course materials. Course materials are provided digitally free of charge. Printed materials are sometimes available for purchase.

** 2 SOCIAL PROBLEMS 3 UNITS

Study of society through the application of sociological principles and critical thinking skills to the identification and analysis of selected social problems

20663 Lec Harris ONLINE Alameda

*** Zero Cost textbook ** This class is 100% online with no mandatory scheduled Zoom meetings. Instruction will be provided through the college learning management system Canvas and Zoom software. On the course start date, log into Canvas to begin. Please contact instructor at richardharris@peralta.edu for more information. All instructions and communications for this class will be sent to Peralta student email accounts. To access your student email account, go to www.peralta.edu and click on "For Students" on the left side. Then select "Student Email". Cost Cutter Alert: This course section uses only zero-cost course materials. Course materials are provided digitally free of charge. Printed materials are sometimes available for purchase.*

20983 Lec Sandhu HYBRID Alameda

*** Zero Cost textbook ** 03/09/2026-05/23/2026 This class is partially online with scheduled on-campus meetings on Thursdays 11:00-12:15pm. Instruction will be provided through the college learning management system Canvas and Zoom software. On the course start date, log into Canvas to begin. Please contact instructor at ssandhu@peralta.edu for more information. All instructions and communications for this class will be sent to Peralta student email accounts. To access your student email account, go to www.peralta.edu and click on "For Students" on the left side. Then select "Student Email". Canvas usage or other digital learning tools may apply. Cost Cutter Alert: This course section uses only zero-cost course materials. Course materials are provided digitally free of charge. Printed materials are sometimes available for purchase.*

20983 Lec 11:00-12:15 PM Th Sandhu H154 Alameda

*** Zero Cost textbook ** 03/09/2026-05/23/2026 This class is partially online with scheduled on-campus meetings on Thursdays 11:00-12:15pm. Instruction will be provided through the college learning management system Canvas and Zoom software. On the course start date, log into Canvas to begin. Please contact instructor at ssandhu@peralta.edu for more information. All instructions and communications for this class will be sent to Peralta student email accounts. To access your student email account, go to www.peralta.edu and click on "For Students" on the left side. Then select "Student Email". Canvas usage or other digital learning tools may apply. Cost Cutter Alert: This course section uses only zero-cost course materials. Course materials are provided digitally free of charge. Printed materials are sometimes available for purchase.*

** 3 SOCIOLOGY OF WOMEN 3 UNITS

Exploration of various conceptual frameworks regarding the status of women

20855 Lec Quezada ONLINE Alameda

*** Zero Cost textbook ** 02/09/2026-05/23/2026 This class is 100% online with no mandatory scheduled Zoom meetings. Instruction will be provided through the college learning management system Canvas and Zoom software. On the course start date, log into Canvas to begin. Please contact instructor at aquezada@peralta.edu for more information. All instructions and communications for this class will be sent to Peralta student email accounts. To access your student email account, go to www.peralta.edu and click on "For Students" on the left side. Then select "Student Email". Cost Cutter Alert: This course section uses only zero-cost course materials. Course materials are provided digitally free of charge. Printed materials are sometimes available for purchase.*

** 5 MINORITY GROUPS 3 UNITS

Analysis of racial, religious, and ethnic minority groups

20653 Lec Campbell ONLINE Alameda

*** Zero Cost textbook ** This class is 100% online with no mandatory scheduled Zoom meetings. Instruction will be provided through the college learning management system Canvas and Zoom software. On the course start date, log into Canvas to begin. Please contact instructor at jcampbell@peralta.edu for more information. All instructions and communications for this class will be sent to Peralta student email accounts. To access your student email account, go to www.peralta.edu and click on "For Students" on the left side. Then select "Student Email". Cost Cutter Alert: This course section uses only zero-cost course materials. Course materials are provided digitally free of charge. Printed materials are sometimes available for purchase.*

20854 Lec Sandhu ONLINE Alameda

*** Zero Cost textbook ** 01/20/2026-03/14/2026 This class is 100% online with no mandatory scheduled Zoom meetings. Instruction will be provided through the college learning management system Canvas and Zoom software. On the course start date, log into Canvas to begin. Please contact instructor at ssandhu@peralta.edu for more information. All instructions and communications for this class will be sent to Peralta student email accounts. To access your student email account, go to www.peralta.edu and click on "For Students" on the left side. Then select "Student Email". Cost Cutter Alert: This course section uses only zero-cost course materials. Course materials are provided digitally free of charge. Printed materials are sometimes available for purchase.*

20893 Lec Sharei HYBRID Alameda

*** Zero Cost textbook ** 03/09/2026-05/23/2026 This class is partially online with scheduled on-campus meetings on Thursdays 1:30-2:45pm. Instruction will be provided through the college learning management system Canvas and Zoom software. On the course start date, log into Canvas to begin. Please contact instructor at nsharei@peralta.edu for more information. All instructions and communications for this class will be sent to Peralta student email accounts. To access your student email account, go to www.peralta.edu and click on "For Students" on the left side. Then select "Student Email". Cost Cutter Alert: This course section uses only zero-cost course materials. Course materials are provided digitally free of charge. Printed materials are sometimes available for purchase.*

20893 Lec 1:30-2:45 PM Th Sharei H154 Alameda

*** Zero Cost textbook ** 03/09/2026-05/23/2026 This class is partially online with scheduled on-campus meetings on Thursdays 1:30-2:45pm. Instruction will be provided through the college learning management system Canvas and Zoom software. On the course start date, log into Canvas to begin. Please contact instructor at nsharei@peralta.edu for more information. All instructions and communications for this class will be sent to Peralta student email accounts. To access your student email account, go to www.peralta.edu and click on "For Students" on the left side. Then select "Student Email". Cost Cutter Alert: This course section uses only zero-cost course materials. Course materials are provided digitally free of charge. Printed materials are sometimes available for purchase.*

** 11 THE SOCIOLOGY OF HEALTH AND ILLNESS 3 UNITS

Health and Illness

20792 Lec Sandhu ONLINE Alameda

*** Zero Cost textbook ** 03/23/2026-05/23/2026 This class is 100% online with no mandatory scheduled Zoom meetings. Instruction will be provided through the college learning management system Canvas and Zoom software. On the course start date, log into Canvas to begin. Please contact instructor at ssandhu@peralta.edu for more information. All instructions and communications for this class will be sent to Peralta student email accounts. To access your student email account, go to www.peralta.edu and click on "For Students" on the left side. Then select "Student Email". Cost Cutter Alert: This course section uses only zero-cost course materials. Course materials are provided digitally free of charge. Printed materials are sometimes available for purchase.*

CODE	SEC L/L HOURS	DAYS	INSTRUCTOR	ROOM	COLLEGE

**** 120 INTRODUCTION TO RESEARCH METHODS — 3 UNITS**

Introduction to empirical research for the social sciences

PREREQUISITE: SOC 1

20771	Lec		Sandhu	ONLINE	Alameda

*** Zero Cost textbook ** 03/23/2026-05/23/2026 This class is 100% online with no mandatory scheduled Zoom meetings. Instruction will be provided through the college learning management system Canvas and Zoom software. On the course start date, log into Canvas to begin. Please contact instructor at ssandhu@peralta.edu for more information. All instructions and communications for this class will be sent to Peralta student email accounts. To access your student email account, go to www.peralta.edu and click on "For Students" on the left side. Then select "Student Email". Cost Cutter Alert: This course section uses only zero-cost course materials. Course materials are provided digitally free of charge. Printed materials are sometimes available for purchase.*

SPANISH — SPAN

**** 1B ELEMENTARY SPANISH — 5 UNITS**

Continuation of Spanish 1A

PREREQUISITE: SPAN 1A

20907	Lec		Rodas	HYBRID	Alameda

This class is partially online with scheduled on-campus meetings on MW 1:30-3:00pm. Instruction will be provided through the college learning management system Canvas and Zoom software. On the course start date, log into Canvas to begin. Please contact instructor at arodas@peralta.edu for more information. All instructions and communications for this class will be sent to Peralta student email accounts. To access your student email account, go to www.peralta.edu and click on "For Students" on the left side. Then select "Student Email".

20907	Lec 1:30-3:00 PM	M W	Rodas	H312	Alameda

This class is partially online with scheduled on-campus meetings on MW 1:30-3:00pm. Instruction will be provided through the college learning management system Canvas and Zoom software. On the course start date, log into Canvas to begin. Please contact instructor at arodas@peralta.edu for more information. All instructions and communications for this class will be sent to Peralta student email accounts. To access your student email account, go to www.peralta.edu and click on "For Students" on the left side. Then select "Student Email".

STATISTICS (FORMERLY MATH 13) — STAT

**** C1000 INTRODUCTION TO STATISTICS — 4 UNITS**

This course is an introduction to statistical thinking and processes, including methods and concepts for discovery and decision-making using data

PR: MATH-PLACEMENT

22950	Lec 1:00-3:15 PM	T Th	Broxholm	H113	Alameda

*** Zero Cost textbook ** 02/09/2026-05/23/2026 Student must enroll in Both STAT C1000 (22950) and Math 213 (20865) at the SAME TIME to avoid enrollment requisite error. This class is on-campus and meets physically in-person on TTH 1:00-3:15pm. Please contact instructor at sbroxholm@peralta.edu for more information. Canvas usage or other digital learning tools may apply. Cost Cutter Alert: This course section uses only zero-cost course materials. Course materials are provided digitally free of charge. Printed materials are sometimes available for purchase.*

22951	Lec 10:00-11:50 AM	M W	Bui	H312	Alameda

*** Zero Cost textbook ** Student must enroll in Both Math 13 (22951) and Math 213 (20693) at the SAME TIME to avoid enrollment requisite error. This class is on-campus and meets physically in-person MW 10:00-11:50am. Please contact instructor at pbui@peralta.edu for more information. Canvas usage or other digital learning tools may apply. All instructions and communications for this class will be sent to Peralta student email accounts. To access your student email account, go to www.peralta.edu and click on "For Students" on the left side. Then select "Student Email". Cost Cutter Alert: This course section uses only zero-cost course materials. Course materials are provided digitally free of charge. Printed materials are sometimes available for purchase.*

22952	Lec		Riazati	HYBRID	Alameda

*** Zero Cost textbook ** This class is partially online with scheduled on-campus meetings on Tuesdays 12:00-1:50pm. Instruction will be provided through the college learning management system Canvas and Zoom software. On the course start date, log into Canvas to begin. Please contact instructor at friazati@peralta.edu for more information. All instructions and communications for this class will be sent to Peralta student email accounts. To access your student email account, go to www.peralta.edu and click on "For Students" on the left side. Then select "Student Email". Cost Cutter Alert: This course section uses only zero-cost course materials. Course materials are provided digitally free of charge. Printed materials are sometimes available for purchase.*

22952	Lec 12:00-1:50 PM	T	Riazati	H109	Alameda

*** Zero Cost textbook ** This class is partially online with scheduled on-campus meetings on Tuesdays 12:00-1:50pm. Instruction will be provided through the college learning management system Canvas and Zoom software. On the course start date, log into Canvas to begin. Please contact instructor at friazati@peralta.edu for more information. All instructions and communications for this class will be sent to Peralta student email accounts. To access your student email account, go to www.peralta.edu and click on "For Students" on the left side. Then select "Student Email". Cost Cutter Alert: This course section uses only zero-cost course materials. Course materials are provided digitally free of charge. Printed materials are sometimes available for purchase.*

22953	Lec		Beal-Uribe	ONLINE	Alameda

*** Zero Cost textbook ** 03/23/2026-05/23/2026 This class is 100% online with no mandatory scheduled Zoom meetings. Instruction will be provided through the college learning management system Canvas and Zoom software. On the course start date, log into Canvas to begin. Please contact instructor at kbealuribe@peralta.edu for more information. All instructions and communications for this class will be sent to Peralta student email accounts. To access your student email account, go to www.peralta.edu and click on "For Students" on the left side. Then select "Student Email". Cost Cutter Alert: This course section uses only zero-cost course materials. Course materials are provided digitally free of charge. Printed materials are sometimes available for purchase.*

22954	Lec 1:00-2:50 PM	M W	Montgomery	H113	Alameda

*** Zero Cost textbook ** This class is on-campus and meets physically in-person on MW 1:00-2:50pm. Please contact instructor at cemontgomery@peralta.edu for more information. Canvas usage or other digital learning tools may apply. Cost Cutter Alert: This course section uses only zero-cost course materials. Course materials are provided digitally free of charge. Printed materials are sometimes available for purchase.*

22955	Lec		Beal-Uribe	ONLINE	Alameda

*** Zero Cost textbook ** 03/23/2026-05/23/2026 This class is 100% online with no mandatory scheduled Zoom meetings. Instruction will be provided through the college learning management system Canvas and Zoom software. On the course start date, log into Canvas to begin. Please contact instructor at kbealuribe@peralta.edu for more information. All instructions and communications for this class will be sent to Peralta student email accounts. To access your student email account, go to www.peralta.edu and click on "For Students" on the left side. Then select "Student Email". Cost Cutter Alert: This course section uses only zero-cost course materials. Course materials are provided digitally free of charge. Printed materials are sometimes available for purchase.*

22956	Lec		Bui	ONLINE	Alameda

*** Zero Cost textbook ** This class is 100% online with no mandatory scheduled Zoom meetings. Instruction will be provided through the college learning management system Canvas and Zoom software. On the course start date, log into Canvas to begin. Please contact instructor at pbui@peralta.edu for more information. All instructions and communications for this class will be sent to Peralta student email accounts. To access your student email account, go to www.peralta.edu and click on "For Students" on the left side. Then select "Student Email". Cost Cutter Alert: This course section uses only zero-cost course materials. Course materials are provided digitally free of charge. Printed materials are sometimes available for purchase.*

22957	Lec		Beal-Uribe	HYBRID	Alameda

*** Zero Cost textbook ** 03/09/2026-05/23/2026 This class is partially online with scheduled on-campus meetings on Tuesdays 11:00-12:30pm. Instruction will be provided through the college learning management system Canvas and Zoom software. On the course start date, log into Canvas to begin. Please contact instructor at kbealuribe@peralta.edu for more information. All instructions and communications for this class will be sent to Peralta student email accounts. To access your student email account, go to www.peralta.edu and click on "For Students" on the left side. Then select "Student Email". Cost Cutter Alert: This course section uses only zero-cost course materials. Course*

CODE	SEC L/L HOURS	DAYS	INSTRUCTOR	ROOM	COLLEGE
	materials are provided digitally free of charge. Printed materials are sometimes available for purchase.				
22957	Lec 11:00-12:30 PM	T	Beal-Uribe	H112	Alameda
	*** Zero Cost textbook ** 03/09/2026-05/23/2026 This class is partially online with scheduled on-campus meetings on Tuesdays 11:00-12:30pm. Instruction will be provided through the college learning management system Canvas and Zoom software. On the course start date, log into Canvas to begin. Please contact instructor at kbealuribe@peralta.edu for more information. All instructions and communications for this class will be sent to Peralta student email accounts. To access your student email account, go to www.peralta.edu and click on "For Students" on the left side. Then select "Student Email". Cost Cutter Alert: This course section uses only zero-cost course materials. Course materials are provided digitally free of charge. Printed materials are sometimes available for purchase.*				

VIETNAMESE *VIET*

** 1B ELEMENTARY VIETNAMESE II 5 UNITS

Continuation of VIET 1A

PREREQUISITE: VIET 1A

CODE	SEC L/L HOURS	DAYS	INSTRUCTOR	ROOM	COLLEGE
20949	Lec 5:00-7:15 PM	T Th	Nguyen	ONLINE	Alameda
	This class is 100% online with required, regularly scheduled Zoom meetings on TTH 5:00-7:15pm. Instruction will be provided through the college learning management system Canvas and Zoom software. On the course start date, log into Canvas to begin. Please contact instructor at jdnguyen@peralta.edu for more information. All instructions and communications for this class will be sent to Peralta student email accounts. To access your student email account, go to www.peralta.edu and click on "For Students" on the left side. Then select "Student Email".				

CODE	SEC L/L HOURS	DAYS	INSTRUCTOR	ROOM	COLLEGE

Office of International Education

WWW.PERALTA.EDU/INTERNATIONAL • INTERNATIONAL@PERALTA.EDU

OUR SERVICES

Academic/Personal Counseling
Activities/Trips
Advising
Assistance with Department of Motor Vehicles (DMV)
Assistance with Social Security
Assistance with Tuition Issues
F-1 Student Workshops
Immigration Advising
International Student Admissions
International Student Graduation
New Student Orientation & Welcome Day
Housing Resources
Health, Medical and Safety Issues
Employment Resources and Services
International Student Clubs

OUR OFFICE

Oakland Office
333 East 8th Street, Oakland, CA 94606
510-466-7380
international@peralta.edu

STAY CONNECTED!

Connect with other International Students through our social media

@Peralta International Students

@peraltainternational

@peraltaintl

@peraltaintl

STEPS TO APPLY

1. **Create OpenCCC Account & Obtain a Peralta Student ID**

- Select your home campus:
  Berkeley City College | College of Alameda | Laney College | Merritt Colleges.
- Create an OpenCCC Account
  - Sign into OpenCCC, select Start an Application and follow the steps to complete an OpenCCC International Application.
- Under current visa type, unless you have an F-1 visa, select "OTHER or NONE" and check the "no visa yet" box.
- Step by Step: Video Tutorial (YouTube)

2. Access your Peralta Microsoft Office 365 Accounts

iii. Locate your Peralta email address and password sent to your personal email.
iv. Reset/Update you Password.
v. Go to Step 3

Step by Step: How to log into your Peralta Email Instructions

3. **Submit a Peralta International Student Application**

iv. Login to the International Student Portal by selescting the **Login** link
v. It may take one business day to access your International Student Portal. The login is your Peralta student email and password.
vi. Once logged in, select an application: Overseas (for new students outside the U.S.) or Transfer (for students in the U.S. who already have an F-1 visa).

Change of Status students must meet with an international advisor prior to applying

For Change of Status, Concurrent Enrollment, or if you are in the U.S. on another visa, please contact international@peralta.edu to learn how you can enroll today!

IMPORTANT INFORMATION

- Students are encouraged to apply early to ensure class enrollment
- International Student Orientation (Canvas course) and Welcome Day (In Person) are required.
- F-1 students are required to maintain a minimum of 12 units each semester (except summer)
- All F-1 students are required to purchase the mandatory Peralta international health insurance plan.
- F-1 students must update their contact information (address, cell phone, email) with the International Office within 10 days of any change.
- F-1 students are required to have a Student Education Plan (SEP) within the first year
- F-1 students must inform the International Office of change of status or departure/ transfer out through our International Student Portal (ISP) Departure out process.

BOOKSTORE CHANGES

Notice as of October 31 2025

Summer and Fall 2025, the physical bookstores at **Berkeley City College**, **College of Alameda** and **Merritt College**, will be **closed**. The Laney College store will remain open for business as it operates as a standard store and can serve the students from all colleges within the Peralta Community College District.

To address the challenges of rising operational costs and declining sales the physical stores at the other three colleges will be closed for the time being. All individual websites will stay live and service each campus. Students can choose shipping or pick-up locations available at the Laney College Bookstore**.**

Verano y Otoño de 2025, las librerías físicas de **Berkeley City College, College of Alameda** y **Merritt College** estarán **cerradas**. La tienda de Laney College permanecerá abierta, ya que opera como una tienda estándar y puede atender a los estudiantes de todas las universidades dentro del Distrito de Colegios Comunitarios de Peralta.

Para abordar los desafíos del aumento de los costos operativos y la disminución de las ventas, las tiendas físicas de las otras tres universidades permanecerán cerradas por el momento. Todos los sitios web individuales seguirán activos y prestarán servicio a cada campus. Los estudiantes podrán elegir entre el envío o las ubicaciones de recogida disponibles en la librería de Laney College.

COLLEGE OF ALAMEDA — **PHYSICAL STORE CLOSED**

BERKELEY CITY COLLEGE — **PHYSICAL STORE CLOSED**

MERRITT COLLEGE — **PHYSICAL STORE CLOSED**

Laney College — **PHYSICAL STORE OPEN**

The websites are listed as follows.

College of Alameda - www.bkstr.com/alamedastore/home

Berkeley City College - www.bkstr.com/berkeleycitystore/home

Laney College - www.bkstr.com/laneystore/home

Merritt College - www.bkstr.com/merrittstore/home

Peralta Community College District

333 EAST EIGHTH STREET OAKLAND, CA 94606
PERALTA.EDU

COLLEGE OF ALAMEDA · BERKELEY CITY COLLEGE · Laney College · MERRITT COLLEGE

Campus Directory

College of Alameda Main Number

General Information: (510) 522-7221
Fax: (510) 769-6019

Aviation Facility (North Field)..... (510) 748-2290
Business Office ..... (510) 748-2235
Career & Workforce Education ..... (510) 748-2316
Instruction, Vice President ..... (510) 748-2352
Liberal Studies & Language Arts ..... (510) 748-2373
Police/Escort Services..... (510) 466-7236
President's Office..... (510) 748-2273
Science, Technology, Engineering, Art, Mathematics
(S.T.E.A.M.) - Main Office..... (510) 466-5370
Student Services Administrative Office..... (510) 748-2205
Supervisor, Evening (Academic Year) ..... (510) 748-2311

Note: Refer to college websites for information on extended office hours during peak enrollment.

Admissions & Records
Location: Welcome Center,
Room A101 (510) 748-2228

Adult Education Transitions
Location: Library, Room L223
(510) 748-5250

ESOL Self-Guided Assessment
alameda.edu/students/learning-resources-center-lrc/

Bookstore
Location: Room F100
(510) 748-2246

CalWORKs
Location: Room A111
(510) 748-2258

Cashier's Office
Location: Room A150
(510) 748-2224

Counseling
Location: Room A101
(510) 748-2209

Student Accessibility Services (SAS)
Location: Room D117
(510) 748-2328

Extended Opportunity Programs and Services (EOPS)/ Cooperative Agencies Resources for Education (CARE) Cal WORKs
Location: Room A111
(510) 748-2258

Cooperating Agencies Foster Youth Education Support (CAFYES) Program
Location: Room L223
(510) 748-2258

Financial Aid
Location: Room A111
(510) 748-2391

Learning Resources Center
Location: Room L202
(510) 748-2307

Library
Location: L Building
(510) 748-2120

Lost & Found
Location: Room F217
(510) 748-2327

Mental Health Services
Location: Cougar Village (CV) Room -124
(510) 748-2320

Next Up Program
A Building

One-Stop Career Center
Location: Portable P
(510) 748-2208

Photo I.D.
Location: Welcome Center, A-Building
Monday - Friday, 8:00 a.m. - 4:30 p.m.
(510) 748-2184

Student Activities & Campus Life
Location: Room F217
(510) 748-2327

Transfer Center
Location: Room A115

Tutorial Center
(510) 748-2307

Writing Center/Language Lab, Open Lab & Math Lab
Location: L Building (library) 2nd floor-
L202D, L202E and L207
Umoja Learning Community
Location: L-Building, Room L215

Veterans Resource Center
Location: G-Building, Room G236
(510) 748-5293 or (510) 748-5284

Welcome Center
Location: A Building
(510) 748-2184

College Services & Information

Admissions and Enrollment

- Admission and enrollment are separate processes; both must be completed to attend classes and earn credit. Admission grants access to the college, while enrollment involves signing up for classes.
- The admission/enrollment process may take a day or more, depending on your status and available services.
- Admissions and enrollment must be completed online at www.peralta.edu; simply attending classes is not enough.
- Apply for Financial Aid early in the academic year to ensure timely assistance. Contact the Financial Aid Office at (510) 748-2391.
- See a counselor early and regularly to create an academic plan aligned with your goals.
- Review the Academic Calendar for important dates, including deadlines for class changes, graduation petitions, registration, and exam schedules.

Regular Hours:
MON - FRI 8am - 4:30pm

IMPORTANT!
Students are responsible for submitting their Add and/or Drop online; failure to do so can result in credits not being given for class work completed or in unwanted grades being awarded for the class(es).

Adult Education Transition

The College of Alameda Adult Transitions Program works with Adult Schools and Community Based Organizations to foster a seamless transition into the Peralta Community College system. To get you started, we can offer introductory meetings and presentations, enrollment and financial aid assistance, college tours, and transitions course that will provide group assistance through the matriculation process. Whether students are seeking degrees to transfer, career technical education to employment, or a self-study education plan for professional development, we are here to ensure your success. The Adult Transitions office is located in the Library, Second Floor, and Room 223.

Alameda Science and Technology Institute

The Alameda Science and Technology Institute (ASTI) is a high school that is part of the Alameda Unified School District. ASTI is located on College of Alameda campus. For further information about the application process, eighth grade students or their parents may contact the Office of Secondary Schools, Alameda Unified School District, at (510) 337-7094, or ASTI@alameda.k12.ca.us.

Athletics

The College of Alameda intercollegiate athletic program provides students the opportunity to participate in Men's Basketball and Women's Volleyball. College of Alameda is a member of the Bay Valley Conference (BVC) and the California Community Colleges Athletic Association (CCCAA).

Bookstore

The campus bookstores, currently operated by Follett Higher Education, are adjusting their services to help reduce costs. We're collaborating with Follett as the District works on a new Request for Proposals (RFP) for bookstore operations. The District is in the process of selecting a new vendor to oversee bookstore operations for the Peralta Colleges. The RFP procedure is overseen by students, faculty, and staff with an update on this matter expected by December 1, 2025. In the meantime (as of October 31, 2025), the Laney College store is the only bookstore with a physical location in the District, while bookstores for Merritt, Berkeley City College, and College of Alameda exist online only. All individual websites are live and service each campus through the RFP process. For now, students can choose shipping for home delivery or pick-up orders in-person at the Laney College Bookstore.

Merritt College
www.bkstr.com/merrittstore/home
Berkeley City College
www.bkstr.com/berkeleycitystore/home
College of Alameda
www.bkstr.com/alamedastore/home
Laney College
www.bkstr.com/laneystore/home

CalWORKs

CalWORKS at College of Alameda encourages personal responsibility and accountability. It is committed to helping individuals receive an education and training, which will provide employment opportunities. CalWORKS promotes short-term training, as well as life-long learning. The ultimate goal of our program is to assist CalWORKS students with vocational/educational training programs that lead to self sufficiency.
https://alameda.edu/students/eops/

Catalog

The current College of Alameda General Catalog contains degree and certificate requirements and complete course descriptions.

Class Start and End Times

Students are expected to be in class, prepared for instruction, at the designated class starting time.

College Hour

The policy of College of Alameda is to provide for a "College Hour" on Tuesday from 12:30 p.m. to 1:30 p.m., so as to encourage college-wide events, student clubs and other extracurricular activities. No classes should be scheduled during this hour.

Counseling Department

College of Alameda's Counseling Department provides comprehensive services and programs that empower students to identify and achieve their educational goals. The department also offers classroom counseling and guidance courses to assist students with recognizing their full potential through developing self-awareness, educational management, and career planning skills.
https://alameda.edu/students/counseling/

EOPS / CARE /NextUp

Educational Opportunity Programs and Services (EOPS) is a state-funded program that was created to enable students affected by language, social, and/or economic challenges to achieve their educational objective and goals; including, but not limited to, obtaining job skills, occupational certificates, or associate degrees, and/or transferring to four-year institutions.
https://alameda.edu/students/eops/

Financial Aid

College of Alameda's Financial Aid Office helps you and your family determine ways to pay for college. Our office provides information about the kinds of aid available, how to apply for aid, aid you are eligible for, how and when you will receive your aid, and the terms of your financial aid. Financial assistance can help cover fees, books, supplies, transportation, and more to make college an affordable option. There are several types of financial aid including grants, work-study, and loans.
Regular Hours: Mon - Fri 8am - 4:30pm

Cooperative Agencies Resources for Education (CARE)

The CARE program in the California Community Colleges as "a unique educational program geared toward the welfare recipient who desires job-relevant education to break the dependency cycle." As a supplemental component of EOPS, CARE provides educational support services designed for the academically under-prepared, low income, single parent population
https://alameda.edu/students/eops/

Cooperating Agencies Foster Youth Educational Support/ NextUp Program (NextUp)

This is a supplemental component of the existing Extended Opportunity Programs and Services (EOPS) program. The purpose of CAFYES is to strengthen the capacity of community college districts to support the higher education success, health and well-being of former who are enrolled at the College of Alameda.
https://alameda.edu/students/eops/

Instructional and Other Materials Fees

During the first week of instruction in some courses or Certificate programs, students will be provided with a list of required tools and/ or materials which each student is expected to obtain and which will be of continuing use to the student upon completion of the course or program. Students are asked to pay for printing in the library and Learning Resources Center.

LGBTQIA

College of Alameda is committed to equity and inclusion for students, faculty and staff members who are lesbian, gay, bisexual, transgender, queer, questioning, intersex, or gender non-conforming.

Learning Resources Center

The Learning Resource Center (LRC) is located on the 2nd floor of the L Building. The LRC offers drop-in help in the Math Lab and Writing Center/Language Lab. It also offers workshops in English and Math, study groups for ESL classes, and self-paced open entry/ open exit lab classes in English, ESL, and Math. In addition, the LRC offers one-on-one tutoring in a variety of subjects. In the Open Lab, students have access to Internet and word processing for college related work only.

Library

The Library, located on the first floor of the L Building, includes an instructional area, circulation and reference desks, and a print collection featuring Best Sellers, Circulating Books, Reference Books, Easy Readers, Periodicals, and Textbook Reserves. Online resources such as article databases, eBooks, and streaming videos are also available. Services include photocopiers, group study rooms, a leisure reading area, and the library office. Librarians provide resource instruction and online help via the "Ask a COA Librarian" chat service on the library homepage. The online catalog offers access to all Peralta College libraries' print collections, with additional electronic resources available on-site and remotely.

A College of Alameda student ID serves as the library card, and users are responsible for returning borrowed materials on time. Overdue materials may result in a "hold" on registration and borrowing privileges, removable upon return of items or payment of charges. Noncompliance with library rules or the Student Code of Conduct may lead to disciplinary action or loss of privileges.

Mathematics Engineering Science Achievement (MESA)

The College of Alameda MESA program is a peer and professional support community whose sole aim is to increase access and opportunities of success in STEM-related fields to students who are the first in their family to graduate college, and come from a low-income and historically underrepresented background. We provide resources and support to MESA students to cultivate essential academic skills, develop leadership, and achieve success in school, career, life, and STEM-related fields. The MESA Center is located in 860 Atlantic Avenue, Room 125.

Student Accessibility Services (SAS)

SAS provides both instruction and support services to students with disabilities who are enrolled at the College. Services include academic, vocational, and personal counseling; diagnostic testing; testing accommodations; and alternate media. Instruction is offered through Learning Resources courses. For more information, please contact SAS at (510) 748-2328 or visit the SAS office in room D-117.
https://alameda.edu/students/student-accessibility-services-sas/

Student Activities & Campus Life

The Office of Student Activities & Campus Life supports a variety of student-centered activities, including on-campus events, student government (Associated Students of CoA), and many student clubs. For more information, visit their offices on the second floor of Building F.

Student Grievance and Due Process Policy

The Peralta Colleges have developed procedures and channels by which a student may request a hearing for any appropriate grievance. A student has the right of protection and may initiate a grievance action in accord with official district guidelines. A student is responsible for complying with all college regulations as established by the instructor for each course in which he or she is enrolled. College of Alameda and the district office shall insure that a student is accorded due process as stated in the written procedures of the college governing cases of admission, probation, suspension or dismissal. For more information or for help in filing a grievance, go to the office of the Vice President of Student Services.

Dishonesty, i.e., cheating, plagiarism or furnishing false information to the college, forgery, alteration or misuse of college documents, records, or identification documents, is a violation of the Student Code of Conduct and may result in disciplinary action.

Transfer Center

The Transfer Center provides a variety of services and workshops for students interested in transferring to a four-year college or university.
alameda.edu/students/transfer-program/

Umoja Learning Community

Umoja - a Kiiswahili word for unity is a community and critical resource dedicated to enhancing the cultural and educational experiences of African-American and other students. In the Umoja community educators and learners are committed to the academic success, personal growth, and self -actualization of students. The Umoja community seeks to educate the whole student - mind, body, and spirit. The Umoja Learning Community is located in the Library, Second Floor, Room L215, please call (510) 748-5274
https://alameda.edu/students/umoja-coa/

Veterans Resource Center

Veterans who would like to utilize their Montgomery G.I. Benefits should contact the College of Alameda Veteran's Resource Center. Initial applications can take from six to eight weeks for processing. If you need benefits prior to the start of a semester, please contact the Veteran's office four weeks before the start of the semester to inquire about advance pay. Failure to submit the proper paperwork will result in an interruption of your Montgomery G.I. Benefits. The Veterans Resource Center is located in the G-Building, 2nd Floor, Room G236. For more information call:(510) 748-5293 or (510) 748 -5284 or visit alameda.edu/students/veterans-resource-center/

Wellness Center

The College provides the services of a mental health counselor to support student health and wellness. Consultation and health services are free of charge to all College of Alameda students. The Wellness Center is located in Cougar Village (CV) Room-124 Mon - Thur 9am-5pm.

For information, call (510) 748-2320. For more comprehensive health services, students may schedule an appointment at the Peralta Wellness Center at Laney College, (510) 464-3134.

NEW STUDENT STEPS FOR SUCCESS

https://alameda.edu/students/future-students/

Apply:
To apply, visit https://alameda.edu/services/apply/

Complete Online Orientation:
Complete Online orientation at https://alameda.edu/services/online-orientation/

Complete Placement:
For English/Math Placement:
Complete the English/Math Questionnaire before your counseling appointment and show a screenshot to your Counselor.

For ESOL Placement:
Complete the ESOL Self-Placement Tool to identify the most appropriate ESOL courses for you. Please visit our ESOL On-boarding website to assist you with this process.
Website: https://alameda.edu/students/placement/

Meet with a Counselor:
Schedule an appointment to meet with a Counselor to plan your classes, and create a Student Educational Plan that will help you reach your educational goals sooner.

Website: https://alameda.edu/students/counseling/

Enroll into Classes:
Log in to your Student Campus Solutions portal to enroll into classes.

Website: sa.peralta.edu/

Apply for Financial Aid:
Check in with the Financial Aid Department to make sure your financial aid is in order or if you have any questions.

Website: https://alameda.edu/services/financial-aid/

For a more detailed list with more information, tutorials, and resources to help assist you in completing the steps, visit https://alameda.edu/students/future-students/

COLLEGE OF ALAMEDA PROMISE

Learn more at https://Alameda.edu/college-promise/

Bridging the Education Gap with the Alameda Promise

Alameda Promise is one of the COA cougar scholars promise program that provides a pathway for eligible Alameda high school graduates to attend COA for one year without paying enrollment or other fees (based on 12 units/semester plus other fees). CoA Cougar Scholars also includes services and programming for both the Peralta (Oakland) Promise and the Alameda Promise. In a time of rising inequality and low social mobility, improving access to education through the Alameda Promise and the Oakland Promise programs has the potential to increase equality of opportunity for all Alameda students.

The Alameda Promise Aims to:

- Increase the percentage of high school graduates in the City of Alameda entering college
- Strengthen students' access to career pathways and preparation to join the workforce in Alameda and surrounding areas
- Deepen the connection between College of Alameda and its home community

ELEGIBILITY REQUIREMENTS:

- A prospective student must be a recent graduate from Alameda, or Alameda adult school
- Follow the new students steps to success
- Enroll in 12 units per semester at College of Alameda
- Complete a FAFSA or Cal Dream Act application and include CoA's code (006720)

You Can Help Fund the Future:

Your gift will make a substantial difference in the life of an Alameda promise student. Any size donation would be greatly appreciated.

- $1200 supports one (1) Promise Student
- $2400 supports two (2) Promise Students

The Peralta colleges foundation is an independent 501(c)(3) non-profit Organization. Checks should be made payable to the Peralta colleges foundation with "Alameda Promise Fund" in the memo. Donations may be made by mailing your check to:

The Peralta Colleges Foundation
333 E. 8th St., Oakland, CA 94606

Donations can be made online at peraltafoundation.org

SCHOLARSHIPS *Equal* OPPORTUNITIES

Peralta Colleges Foundation
Your Future, Our Mission

BERKELEY CITY COLLEGE • COLLEGE OF ALAMEDA • LANEY COLLEGE • MERRITT COLLEGE

STUDENTS APPLY TODAY!

$$$ to pay for books, supplies, transport, and housing
Help Pay Tuition
Funds never have to be paid back

Don't delay, Apply today!!!
Learn more at: peraltafoundation.org
or email us at: pfs@peralta.edu

SCHOLARSHIP SEASON

The Annual Peralta Colleges Foundation **scholarship application season begins October 1st** and **ends March 1st**. Information sessions are available in October and February to support students and bridge a path to completing an application.

All applications are reviewed by faculty, staff, administrators and community leaders. Awards are distributed by late May

ABOUT PCF

Funded by private donor contributions, the Peralta Colleges Foundation (PCF) manages over 100 scholarships with the sole purpose to provide students of Berkeley City College, College of Alameda, Laney College and Merritt College with an excellent opportunity to help them cover their academic costs and other expenses as they persist toward a timely graduation.

We know the scholarships that PCF funds are pivotal in creating meaningful opportunities for students of all ages, including helping undocumented, underprivileged and unhoused students achieve their dreams. Since our inception in 1971, the Peralta Colleges Foundation has enhanced the intellectual, cultural, and educational needs of our students, faculty and staff, by providing scholarships, supporting the professional development of faculty and staff, and fostering innovation in the educational programs.

DONATE TODAY

You can make a difference in the lives of Peralta Students. Please consider donating to increase the number of scholarships we award to students in need. Any size donation makes a difference!

To make a donation either visit our donation platform or scan the QR Code.
https://bit.ly/Donate2PeraltaColleges

333 East 8th Street, Oakland CA 94606 | 510 587 - 7809 | www.peraltafoundation.org

Admissions Information

Who May Register?

All persons 18 years of age or older are eligible for admissions as a California resident or nonresident. Anyone under 18 years of age who is a high school graduate or has been awarded a GED or California High School Proficiency Certificate may also enroll. *Unless expressly exempted, or entitled to a waiver, all students enrolling for college credit must pay the enrollment fee.*

Adding A Class

If a class is open, students can enroll online or in the Admissions and Records Office at any campus. If a class is closed, students can add their name to the wait list prior to the first day of class. After the first day, instructors will issue a permission number or sign an Add card if space is available. Students who are present and on the wait list will be given first priority. Students who do not attend the first class may be dropped by the instructor. Go to this link for all key deadlines for adding and dropping classes: https://www.peralta.edu/admissions/academic-calendar-finals-schedule-enrollment-calendar

Dropping A Class

It is the student's responsibility to drop classes that they do not wish to attend. Students can drop classes online or in the Admissions and Records Office on campus. However, instructors may drop students for non attendance during the first week of classes. Go to this link for all key deadlines for adding and dropping classes: https://www.peralta.edu/admissions/academic-calendar-finals-schedule-enrollment-calendar

PASS/NO PASS Option

Step 1: Check the college catalog to see if your class is eligible for P/NP grading.
Step 2: For Pass/No Pass Deadlines, go to this link for all key deadlines: https://www.peralta.edu/admissions/academic-calendar-finals-schedule-enrollment-calendar

Residence Requirements

To be considered a California resident for tuition purposes, a person must have lived in the state continuously for at least one year before the residence determination date and provide evidence of intent to make California their permanent home. The student must be a U.S. citizen or hold a qualifying immigration status. Acceptable residency evidence includes a valid California ID, state tax return, property tax receipt, lease agreement, or active military ID.

Nonresident Tuition Exemption

A student is exempt from paying nonresident tuition if the student meets all of the following four requirements:

1. Must have: attended a combination of California high school, adult school, and California Community College for the equivalent of three years or more, or attained credits earned in California from a California high school equivalent to three or more years of full-time high school course work and attended a combination of elementary, middle and/or high schools in California for a total of three or more years.
2. Must have: graduated from a California high school or attained the equivalent prior to the start of the term (for example, passing the GED or California High School Proficiency exam), or completed an associate degree from a California Community College, or completed the minimum requirements at a California Community College for transfer to the California State University or the University of California.
3. Must register as an entering student at, or current enrollment at, an accredited institution of higher education in California.
4. Must file an affidavit with the college or university stating that if the student is a non-citizen without current or valid immigration status, the student has filed an application to legalize immigration status, or will file an application as soon as the student is eligible to do so.

The Location of the Affidavit is located under "Residency" when you visit this link: https://www.peralta.edu/admissions/forms

Concurrent/Dual Enrollment/ High School / Other

Per California Education Code section 76001, high school students may enroll as special part-time students with their principal's recommendation and parental consent. College credit will be granted, and high schools may also award credit for courses taken at Peralta Colleges. Students must follow college regulations, including assessment and prerequisites. Approval from the Vice President of Student Services is required for students enrolling in more than six units. Fees are waived for part-time students, but full-time (over 15 units) concurrently enrolled students must pay tuition and other fees

Military Residence Exemption

Nonresident U.S. military personnel and on active duty in California (except those assigned for educational purposes to state supported institutions of higher education) and their dependents are granted a waiver of Nonresident Tuition until they are discharged from the military service.

International Students

Special regulations govern the admission of international students. These students should contact the Office of International Education for applications and admissions at https://www.peralta.edu/international by email at international@peralta.edu, or by phone at (510) 466-7380.

Enrollment Appointments & Open Enrollment

You may enroll in classes on or after your enrollment or during open enrollment. If you have been provided an enrollment appointment, it will appear in Campus Solutions (under "Academic Record"). Most new and former students do not have appointments and may enroll during open enrollment.

Enrollment Dates

Enrollment Dates change by semester. The upcoming semester's enrollment dates can be found on the peralta website at: http://peralta.edu/enrollmentcalendar

Placement (multiple measures):

Counselors review multiple measures to advise you on appropriate class enrollment and placement in English or English as a second language (ESOL) and mathematics.

Counseling

You will meet with a counselor to help develop a student educational plan (SEP) and select appropriate classes based on your objectives and assessment evaluation.

Priority Enrollment Dates

Bloc.	Description	College	Enrollment Begins
1	Veterans	BCC	Mon, Nov. 3
		COA	
		LANEY	
		MERRITT	
	Foster Youth	BCC	
		COA	
		LANEY	
		MERRITT	
	CAFYES	BCC	
		COA	
		LANEY	
		MERRITT	
	CalWorks	BCC	
		COA	
		LANEY	
		MERRITT	
	Student Accessibility Services(SAS)	BCC	
		COA	
		LANEY	
		MERRITT	
	Extended Opportunity Program & Services (EOPS)	BCC	
		COA	
		LANEY	
		MERRITT	
	Student Parents	BCC	
		COA	
		LANEY	
		MERRITT	
2	First Year Experience (FYE)	MERRITT	Wed, Nov. 5
	Umoja Program	BCC	
		COA	
		LANEY	
		MERRITT	
	Puente Program	BCC	
		COA	
		LANEY	
		MERRITT	

Bloc.	Description	College	Enrollment Begins
2	Society of Scholars	BCC	Wed, Nov. 5
	ACCESO	COA	
	MESA	BCC	
		COA	
		LANEY	
		MERRITT	
	Alameda Promise	COA	
	Oakland Promise	BCC	
		COA	
		LANEY	
		MERRITT	
	Student Ambassadors	BCC	
		COA	
	Athletes	COA	
		LANEY	
		MERRITT	
	Restoring Our Communities	BCC	
		COA	
		LANEY	
		MERRITT	
	AAPI Lead	BCC	
	SG04	BCC	
		COA	
		LANEY	
		MERRITT	
	Dreamer Students	BCC	
3	Matriculating Program	ALL	Fri, Nov. 7
	Exempt Program	ALL	
	Alameda Science Tech Institution	COA	
	Gateway to College	LANEY	
4	OPEN ENROLLMENT	ALL	Mon, Nov. 10
	HIGH SCHOOL STUDENTS	ALL	

OPEN ENROLLMENTS FOR ALL STUDENTS BEGINS ON ***NOVEMBER 10***

peralta.edu/admissions/academic-calendar-finals-schedule-enrollment-calendar

Financial Assistance General Information

There are many financial aid programs designed to fit a variety of circumstances facing students attending California Community Colleges. Students are encouraged to apply for financial aid and should follow up with their home college's Financial Aid Office to obtain information and necessary application forms to receive student financial assistance.

FINANCIAL AID PROGRAMS AVAILABLE

- California Promise Program (CCPG)
- Federal Pell Grant
- Federal Supplemental Educational Opportunity Grant (FSEOG)
- Federal Work Study (FWS) - part time employment on/off campus
- Federal Direct Loan
- Cal Grant A B, C
- Extended Opportunity Programs & Services (EOPS)
- Chafee/Foster Youth Grant
- Student Success Completion Grant (SSCG)
- Scholarships

REQUIRED APPLICATION FORM

- Free Application for Federal Student Aid (FAFSA)at www.fafsa.gov (or via 'MyStudentAid' mobile app)
- California Dream Act Application (for eligible AB 540 students) dream.csac.ca.gov/

KEY ELIGIBILITY REQUIREMENTS

- U.S. Citizen, eligible non-citizen or AB540
- Have a High School Diploma or a GED Certificate
- Demonstrate financial need
- Be enrolled as a regular student in an eligible program of Study
- Have a valid Social Security Number for Federal financial aid
- Maintain Satisfactory Academic Progress
- Not be in loan default or owe a refund on a grant

OTHER DOCUMENTS THAT MAY BE REQUIRED

- Academic transcripts (from other colleges attended)
- Verification Worksheet
- IRS Tax Return Transcript
- Citizenship or non-citizenship documentation
- Signed Social Security Card for Federal financial aid
- Government issued identification
- High School Diploma/GED/Transcript
- Other documents requested to verify application information

Financial aid applications are accepted throughout the academic year from October 1st to June 30th. Students are encouraged to apply as soon as possible. Some awards are subject to availability of funds.

FINANCIAL AID EMAIL NOTIFICATION

To better serve you in a timely and efficient manner, all communication from the Financial Aid Office will be sent to your Peralta email. The Peralta Student email system is available to all students enrolled at the Peralta Community Colleges.
If you have any login issues, please send your help request to the Peralta Student Email Help Desk at helpdesk@cc.peralta.edu. Please include your first name, last name, Student ID Number and Campus Solutions User ID in your request.

Financial Aid - How to Apply

To apply or Federal Student Aid visit https://studentaid.gov/

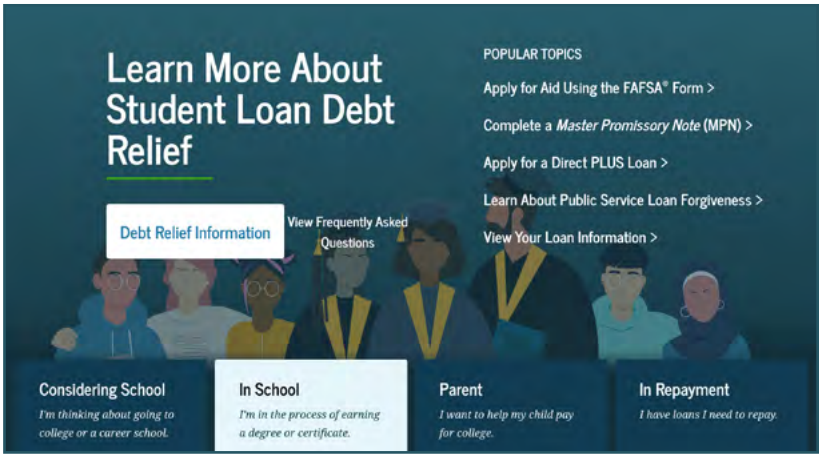

Don't forget to add our school codes when filling out your applications:

- College of Alameda (006720)
- Laney College (001266)
- Berkeley City College (014311)
- Merritt College (001267)

To apply for State Student Aid visit dream.csac.ca.gov/

Allow up to five (5) business days for us to receive your FAFSA or DREAM Act application.

Check your financial aid status on your Campus Solutions account: sa.peralta.edu

CAMPUS SOLUTIONS

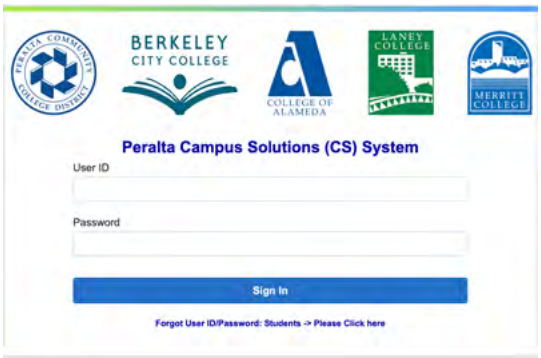

Financial Aid - Frequently Asked Questions

Why should I apply for financial aid?

Financial aid is made available to assist students and families in meeting the costs of a post-secondary education. If you believe you will need assistance in meeting those costs, you should apply for financial aid. You can apply online at studentaid.gov , via the mobile app at "MyStudentAid", or at dream.csac.ca.gov (For California AB540 students)

If I am not a U.S. Citizen, am I still eligible to apply for Financial Aid?

To be eligible for federal aid, a student must be a U.S. citizen or an eligible non-citizen. Eligible non-citizens include U.S. permanent residents (I-551), conditional permanent residents (I-551C), or non-citizens with an I-94 record showing "Refugee," "Asylum Granted," "Parole," or "Cuban-Haitian Entrant" status. Students with F-1, F-2, or G series visas are not eligible for federal or state financial aid.

How do I get financial aid?

To receive financial aid, you must apply by completing the FAFSA or California Dream Act application. Everyone should apply, even if they think they won't qualify. For the Cal Grant program, submit a GPA Verification Form by March 2nd or September 2nd each year. You may also need to provide additional documents like IRS tax transcripts. Respond promptly to all Financial Aid Office requests.

Do I need to complete my income tax return before I complete the Financial Aid Application?

While it is recommended that you complete your tax return prior to filling out your FAFSA or Dream Act, it is not essential. You can fill out the financial aid application using estimated information from your W-2. Any large discrepancies between your aid application and your tax return may have a large impact on any preliminary financial aid award you receive.

What happens if I have academic or other problems and have to drop classes or drop out of college entirely?

If you receive aid and then drop units or withdraw prior to the end of the semester, you may be required to repay a portion of the funds. The repayment amount will be determined after the add/drop period has ended. Students that are required to repay may be required to do so before being allowed to enroll or receiving additional financial aid.

What is Satisfactory Academic Progress (SAP)?

Students who have applied for financial aid enter into an agreement to attend class and complete courses with a passing grade. Failure to complete required units, meet the minimum cumulative GPA requirement or exceed the maximum unit limit will result in disqualification from receiving further financial aid.
For more info please visit https://www.peralta.edu/financial-aid/satisfactory-academic-progress

Do I have to reapply for financial aid every year?

Yes. The FAFSA Application is available October 1st each year. Make sure you include our school codes: Berkeley City College (014311), College of Alameda (006720), Laney College (001266) and Merritt College (001267)

Is there a limit to how much financial aid I can receive?

Yes. The duration of a student's eligibility to receive a Federal Pell Grant is limited to 600% lifetime or its equivalent to 12 full-time semesters. Calculation of the duration of a student's eligibility includes all years of the student's receipt of Federal Pell Grant funding. Once a student has received a Federal Pell Grant for 12 full-time semesters (or its equivalent) the student will no longer be eligible for further Federal Pell Grant. For Cal Grants, students can receive for 8 full-time semesters or 400%.

How is my financial aid disbursed?

Financial aid funds are disbursed through BankMobile Disbursements, a technology solution, powered by BMTX, Inc. These financial aid funds will first cover your current aid year charges in your Campus Solutions account. Any excess funds will be refunded to you for other educational expenses.

The Peralta Community College District uses BankMobile Disbursements for refunds. For more information, visit https://disbursements.bmtx.com/refundchoices/

I have more questions. Who can I contact?

You can visit your campus Financial Aid Office for additional information:

College of Alameda

555 Ralph Appezzato Memorial Parkway
Alameda, CA 94501
A Building, Welcome Center
510.748.2391
coafinancialaid@peralta.edu

Berkeley City College

2050 Center Street
Berkeley, CA 94704
1st Floor Student Services Area
510.981.2941
bcc-finaid@peralta.edu

Laney College

900 Fallon Street
Oakland, CA 94607
Building A, Room 201
510.464.3414

Merritt College

12500 Campus Drive
Oakland, CA 94619
Building R, Room R113
510.436.2465
merfinaid@peralta.edu

Refund Information

IT IS THE STUDENT'S RESPONSIBILITY TO DROP CLASSES!

Students are expected to attend all classes in which they are enrolled. If you do not attend, or stop attending classes, and fail to personally drop by the drop deadline, you will be responsible for all tuition and fees. Not attending classes does not warrant a refund of fees. It is the student's responsibility to drop all classes which they are not attending.

For specific refund dates, please visit www.peralta.edu/admissions/student-finance/drop-refund
This includes the refund dates for Regular Session, Short-Term and Late Start Courses.

Refund Procedure for Enrollment Fees

A student who cancels his/her registration prior to the first day of instruction, or officially withdraws from all classes during the first two weeks of instruction, shall be entitled to a full refund less a $10 processing fee. (This must be done whether you attend the class or not.)

If a student pays an Enrollment Fee of less than $10 and cancels his/her registration or withdraws from all classes before the deadline, the processing fee shall equal the Enrollment Fee.

No refund of the Enrollment Fee will be made to any student who withdraws from classes after the first two weeks of instruction.

A student may request a refund up to the end of the following term in which the refund was due. After that time, the student will not be eligible for the refund.

To apply for an enrollment fee refund, email an Application for Refund Request form at the Cashier's Office website.
https://www.peralta.edu/admissions/student-finance/drop-refund

Once the request is submitted, refund processing time is 4 to 6 weeks (after last day to add classes) during peak periods and 2 to 3 weeks during off peak periods.

Refund Procedure for Non-Resident Tuition and Capital Outlay Fee

Students will receive a full refund for any class canceled by the college.

Refund Procedures for Health Fee

This fee is non-refundable unless all classes are dropped on or before the last day to drop regular session classes and receive a refund.

Regular Session Classes

A 100% refund of Nonresident Tuition and Capital Outlay Fee (minus a $10 processing fee) will be made for any class in which the student withdraws through the Last Day to Drop Regular Session Classes And Receive a Refund.

Refund Procedure for Short-Term, Late Start and Open-Entry/Open-Exit Classes

A student enrolled in a short-term class will receive a 100% re-fund (minus a $10 processing fee for residents) if he/she officially withdraws within the first 10% of the class length. No refunds will be issued after the first 10% of the class length.

For specific dates, please visit www.peralta.edu and search Refund Drop Deadline Schedule. This includes the refund dates for regular session courses and short/late start courses.

Refund Procedure for Variable Unit Classes

No refund shall be made for variable units not earned by the student.

The State-mandated Enrollment Fees will be fully refunded if an action of the college (e.g. class cancellation) prevents a student from attending class. A student may, upon request, obtain a refund up to the end of the following term in which the refund was due. After that time the student will not be eligible for the refund.

Please note: Instructors may drop students who do not attend the first class meeting but students are ultimately responsible for dropping themselves from any course they are not attending.

The Peralta Community College District participates in the State of California Chancellor's Office Tax Offset Program (COTOP). Past due accounts may be submitted to COTOP by the Peralta Community College District. This enables the State of California Franchise Tax Board to appropriately intercept any tax refunds, lottery winnings or unclaimed property that might be owed to you.

Fees Information

AC Transit EasyPass Fee

All Students taking six (6) or more units are required to pay an AC Transit EasyPass fee per semester, collected at the time of enrollment. The fee entitles eligible student to receive an AC Transit EasyPass Bus Pass for the semester. For more information and program updates visit: www.peralta.edu/easypass or email easypass@peralta.edu.

California Community College Enrollment Fee

All students are required to pay a California Community College Enrollment Fee of $46 per unit for the semester, subject to legislative changes, including mid-year increases if State revenues fall below estimates, with students being informed before any fee increases take effect.

Campus Center Use Fee

In addition to the California Community College Enrollment Fee, there will be a Campus Center Use Fee of $2 per semester, per campus (excluding off campus locations), to be collected at the time of enrollment.

Non-Resident Tuition

Students who are not residents of California for one year and one day prior to the first day of the term, or do not qualify for nonresident status known as "AB540," will be charged nonresident tuition. Nonresident tuition is charged at the rate of $406 per unit for Fall semester plus the $46 per unit California Community College Enrollment fee totaling, and $452 per semester unit for Fall. A $2 per semester, per Campus Center User fee will be charged.

Capital Outlay Fee

Nonresident students of the State of California will be charged a Nonresident Capital Outlay Fee, in addition to the Nonresident Tuition, California Community College Enrollment Fee, and the Campus Center Use Fee. The Nonresident Capital Outlay Fee is $0 per semester unit.

Student Representation Fee

Under Education Code §76060.5, each college Student Body within Peralta CCD established a $2.00 per college, per semester Student Representation Fee. This fee supports students or representatives presenting college positions and viewpoints before various government bodies. A fee waiver form must be submitted to the college Bursar's Office before the last day of the charged semester to avoid this charge.

Health Fee

All students are required to pay the Student Health fee of $23.00 per semester for Fall and Spring semesters ($20 for Summer session). This fee will be collected at the time of enrollment. The Health fee is subject to change as allowed by the State Legislature. NOTE: Students who qualify in the following categories will be exempted from payment of the health fee.

1. Students who depend exclusively upon prayer for healing in accordance with the teachings of a bona fide religious sect, denomination, or organization (documentation required).
2. Students who are attending college under an approved apprenticeship training program.

International Health Insurance Fee

All international students will be automatically enrolled in the mandatory health insurance program. For more information on current health insurance fees and links, please visit: https://www.peralta.edu/health-services/ or to review AP 5030, please visit: https://www.peralta.edu/boardoftrustees/bp-ap

Other Fees

As of Spring 2026, parking at College of Alameda, Laney College, and Merritt College requires a $35 permit each semester. Students will soon be able to request or purchase permits online once the new payment system becomes available. Berkeley City College currently does not require a paid permit. Even when parking fees are waived, students should still obtain a permit from the business or bursar's office (or online when available) to support campus safety and organization. For the most current information about parking policies and fees, please visit your college's website at: peralta.edu/admissions/student-finance/fees-and-payment

Instructional and other Material Fees

The policy of the Peralta Community College District is that students may be required to provide instructional and other materials necessary for a credit or non-credit course provided such materials are of continuing value to the student outside the classroom setting and provided such materials are not solely or exclusively available from the district. Except as specifically authorized under the Education Code, students will not be required to pay a fee for any instructional or other materials required for a credit or non-credit course. Required materials are defined as those which a student must procure or possess as a condition of registration, enrollment or entry into a class, or any such materials which are necessary to achieve those required course objectives.

Transcript Request

Peralta Community College District has retained Credentials, Inc to accept transcript orders Online through their secured site. You must pay transcript fees at the time you submit your request. The first two transcripts requested are free; thereafter, $6.00 per copy for regular service, and mailed within 7-10 business days. See website for other expedited delivery options. https://www.peralta.edu/admissions/transcripts

You Can Pay Fees By Credit Card Online

Students are encouraged to pay enrollment fees and past due fees by credit card on the secure Peralta website at sa.peralta.edu.

Financial Aid Contacts

Each of our colleges has a full-service Financial Aid Office. For information regarding your specific financial aid need, contact the Financial Aid Office at the campus you are most likely to attend.

BERKELEY CITY COLLEGE
(510) 981-2807
bcc-finaid@peralta.edu

COLLEGE OF ALAMEDA
(510) 748-2391
coafinancialaid@peralta.edu

LANEY COLLEGE
(510) 464-3414
laneyfinancialaid@peralta.edu

MERRITT COLLEGE
(510) 436-2465,
merfinaid@peralted.edu

Fees Information (Continued)

Installment Payment Plans:

Students in the Peralta Community College District may opt to pay their non-resident tuition or enrollment fee through an installment payment plan. Students who owe fees from the current or previous terms may opt to pay these fees through an installment payment plan. Students are required to pay at least the first $25 of their owed fees and develop an installment payment plan prior to enrollment in classes. Students can only participate in one payment plan. New foreign students are required to pay at least the non-resident tuition for 12 units plus all other required fees for both the spring and fall semesters prior to enrollment in their first year classes. The payment plan will be interest free. The payment plan will include the specific amount and due date for each installment. All of the payments will be completed within the term for which the enrollment is made. Failure to make timely payments will subject the student to the penalty as described in board policy 5035 (students or former students who have been provided with written notice that they have failed to pay a proper financial obligation shall have diplomas, – or registration privileges withheld until such time as the obligation is satisfied). Payment plans will not be approved for any outstanding financial aid obligations, NSF fees or any amount due to health insurance for international students. For more information on payment plans please refer to our website: https://www.peralta.edu/admissions/student-finance/payment-plan or email paymentplan@peralta.edu.

Students may correspond with us regarding their records through their Peralta email or personal email authorizing their passport student center. Emails that are not from students will be responded to with general information only and may delay requests.

FEE TYPE	AMOUNT	REQUIRED OF
California Community College Enrollment Fee	$46 per semester unit	All students
Campus Center Use Fee	$2 per semester, per campus	All students
Nonresident Tuition	$406 per semester unit	Nonresidents Only
Student Representation Fee	$2 per student	All students
Health Fee	$23 per semester ($22 in summer)	All Students
International Health Insurance Fee	Updated Health Insurance fees can be found at: peralta.edu/international/tuition-and-fees	F-1 Students
Transportation Fee	$50 per semester	All Students

All fees are subject to legislative changes and all fees are payable at time of enrollment

THE CA DREAM ACT

Financial aid is available for AB 540 students attending a California college or university.

What is AB 540 and how do I obtain AB 540 status?

AB 540 allows non-resident students who meet certain qualifications to pay in-state tuition. You are an AB 540 eligible student if you meet all of the following criteria:

- Completed 3+ years of coursework at California schools (K-12, adult school, or community college).
- Graduated or qualified for transfer from a California High School or College.
- Registered or enrolled in an accredited and qualifying California college or university
- If applicable, complete an affidavit to legalize immigration status as soon as you are eligible

To apply, visit dream.csac.ca.gov

CALIFORNIA STUDENT AID COMMISSION | CA DREAM ACT APPLICATION

The CA Dream Act Application will be available on **October 1st**.
The deadline to submit the application is **March 2nd**.

MAKE YOUR COLLEGE DREAMS COME TRUE!

The CADAA asks questions about you and your finances, so have the information below handy: Federal tax information, records of untaxed income, Cash, savings, and checking account balances, and investments other than the home in which you lived

California College Promise Grant

The California College Promise Grant (formerly the BOG Fee Waiver) is available specifically for students at California community colleges. The California College Promise Grant will waive your per-unit enrollment fee (currently $46) at any Peralta Community College.

If you believe you qualify for a California College Promise Grant Method A; submit the acceptable documentation to the Financial Aid Office. This Promise Grant will cover your enrollment fees for the entire academic year.

DOCUMENTATION FOR PROMISE GRANT | METHOD A:

AFDC or SSI Recipients

Notice of Action in your name (or your parent's name) for the same month in which you file this application or one calendar month before.

or

CalWORKs/TANF or SSI Warrant or Check issued in your name (or your parent's name) for the same month in which you file this application or one month before.

or

Documentation agreed upon between your Community College and County Welfare Department. Contact the Financial Aid Office for details.

General Assistance Recipients

Documentation agreed upon between your community college district and county welfare department. Ask at your Financial Aid Office.

Deceased/Disabled Veterans' Dependents Or National Guard Dependents

Fee Waiver certification provided by the California Department of Veterans Affairs or your county Veterans Service Office. Fee Waiver certification provided by the California National Guard Adjustment General's Office.

Congressional Medal Of Honor Recipient Dependent Of September 11, 2001 Victim Deceased Law Enforcement/Fire Suppression Personnel

- Certification of Medal of Honor Recipient, or a child of Medal of Honor recipient.
- Certification as dependent of a victim of the September 11, 2001 terrorist attack.
- Certification as dependent of deceased law enforcement/fire suppression personnel killed in the line of duty.

DOCUMENTATION FOR PROMISE GRANT | METHOD B:

A California College Promise Grant Method can be awarded to low-income students. Whether you qualify is based upon your (or your parent's) income and household size. Colleges may ask you to provide documentation of income, such as a copy of your U.S. Income Tax Return. You are required to provide documentation if it is requested.

Promise Grant Type B Income Standards | 2025-2026

HOUSEHOLD SIZE	ANNUAL INCOME
1	$22,590
2	$30,660
3	$38,730
4	$46,800
5	$54,870
6	$62,940
7	$71,010
8	$79,080
+1 Family Member	+ $8,070

For more info visit: **icanaffordcollege.com**

DOCUMENTATION FOR PROMISE GRANT| METHOD C

(Available only by filing out FAFSA or CA Dream Act)

Note: Students not qualified by Method B income standards must file a FAFSA in order to demonstrate the need to qualify for a California College Promise Grant fee waiver.

If you have special circumstances where you cannot fill out a FAFSA to obtain a California College Promise Grant Enrollment Fee Waiver, please stop by the Financial Aid Office for other possible options.

*New Regulation: Students who apply via the FAFSA for Dream Act must demonstrate need in excess of the average cost of tuition of $1,104.

FILL OUT YOUR FAFSA AT WWW.FAFSA.GOV TO SEE IF YOU QUALIFY FOR METHOD B OR C.

NOTICE:
Loss of Entitlement for California Promise Grant

Students who do not maintain minimum academic and/or progress* standards for two consecutive primary semesters will be subject to loss of eligibility for the California College Promise Grant. Registered Foster Youth are exempted from this requirement.

** More than 50% completion rate and cumulative GPA above 2.0*

Student Online Tools

Peralta uses 'single sign on' – by logging in at

myapplications.microsoft.com

with your student email you will gain access to:

CAMPUS SOLUTIONS

Campus Solutions is where you can search for and enroll in classes, pay fees, and more!`

Microsoft Office, gives you access to Outlook (email) OneDrive (cloud storage), Word, Excel, PowerPoint and more!

canvas

Canvas is our online learning platform. Classes use Canvas not just for fully online classes, but for hybrid (part in person, part online) courses and for professors to share information in fully in person courses. Check out bit.ly/peraltacanvas for tutorials and help with Canvas

Bit.ly/peraltacanvas

If you are having issues with any of the above, contact helpdesk@cc.peralta.edu

Other resources such as specific program information, learning communities, degrees, clubs and other services including counseling, tutoring, enrollment and financial aid assistance, basic needs assistance, and more can be found on your home college website.

COLLEGE OF ALAMEDA — alameda.edu

BERKELEY CITY COLLEGE — berkeleycitycollege.edu

Laney College — laney.edu

MERRITT COLLEGE — merritt.edu

Wait List FAQs - Frequently Asked Questions

During registration, if you try to register for a class that is full ("CLOSED"), you will be given the option to add to the waitlist for that class until the waitlist fills. Remember, being on a waitlist does not guarantee you a seat in a class. If seats become available, those on the waitlist will be enrolled in the order they were added to the list.

Important: Passport will allow you to get on a waitlist, however, you will not be enrolled if you have any holds, time conflicts, repeat or prerequisite errors, duplicate courses, excessive units, or any type of registration error.

Can anybody get on a Waitlist?

Anyone can get on a waitlist if the waitlist for the class is available, but you will ONLY be enrolled in the class if:

1. You meet the class prerequisites
2. The class time does not conflict with another class in which you are already enrolled
3. You are not enrolled in another section of the same course
4. You have no repeat errors or holds on your record
5. The class units do not exceed your maximum allowed.

When the daily process runs and space in the class is available, if you are on the waitlist but do not meet the criteria above, instead of being automatically enrolled in the class you will remain on the waitlist.

Who gets into a class from a waitlist?

If one seats become available, students will automatically be enrolled in the class in the order in which they were added to the waitlist as long as there are no errors or enrollment restrictions.

How do I know if I got into a class?

If you are auto enrolled from the waitlist, you will be notified by email to your Peralta email account. Be sure to activate and monitor your Peralta emails during the registration period.

When do I pay for the class?

Fees will be assessed after you enroll in a class and must be paid 2 weeks before the beginning of the term. If you do not pay your fees, you may be dropped from the class for non-payment. If you add after this deadline, you are required to pay the fees immediately or a hold WILL be placed on your account and your debt will be sent to collections. Students on a waitlist should monitor their Peralta email closely for enrollment notification.

What is the first day I can waitlist?

Waitlists become available when a class reaches its enrollment capacity. Waitlisted classes are displayed in the online schedule of classes with a yellow triangle icon.

What is the last day I can be added to a waitlist?

You can be added to a waitlist until the day before classes begin.

What prevents me from adding to a waitlist?

- Enrollment appointment date/time has not yet been reached
- The last day to add to the waitlist has passed
- Class is not yet closed
- Waitlist is at its capacity
- You have reached the limit for waitlisted units (waitlisted and enrolled units cannot exceed 10 units in summer, and 18 units in fall and spring)

If an enrolled student drops a class and a seat opens up, do waitlisted students get the opportunity to enroll first?

Yes. When a class is marked as closed only students from the waitlist can be enrolled. Before the first day of classes, a daily process runs to automatically enroll students from the waitlist. If all waitlisted students are successfully enrolled in the class and there are still seats available, the class will reopen. However, if all students from the waitlist are moved to the class filling the class to capacity, the class will remain closed and the waitlist will re-open.

If by the first day of class you are still on the waitlist, you will need to attend the first class meeting and obtain a permission number from your instructor in order to enroll in the class.

Can I be on the Waitlist for more than one section of the same class?

Yes. You will be automatically enrolled in the section that becomes available first, depending on your position on the waitlist for each section.

How can I tell if a class has a waitlist?

Waitlisted classed are marked by a yellow triangle in the online schedule of classes.

How do instructors know who is on the waitlist?

Class waitlists are available to instructors through class rosters.

Can a student be both enrolled and waitlisted for different sections of the same class?

Yes, but they cannot be enrolled in both. A student can be enrolled in the open section of a class and at the same time be on the waitlist for a different section of that same class (maybe the waitlisted section was their first choice, but it has reached capacity). However, a student will not be auto enrolled in the waitlisted section when a seat becomes available, even if they are eligible. In this instance, they will need to drop themselves from the section they are currently enrolled.

How will I move from the waitlist into the class?

During the registration period before classes begin, you are automatically enrolled as space becomes available. After classes begin, instructors are required to issue permission numbers. You use the class permission number to enroll in the class via Campus Solutions or by going to the Admissions and Records office at the college.

Is there a limit to the number of units that can be waitlisted?

Yes. Your waitlisted units and enrolled units cannot exceed 10 units in summer and 18 units in fall and spring.

Are waitlisted units counted into my total units for the term?

No. Enrolled units and waitlisted units are counted separately. Waitlisted courses are not counted towards full-time status or calculated for fees.

Will I be charged the enrollment fee when I add to the waitlist?

No. You are only charged the appropriate fees when you are officially enrolled in the class.

Can I drop myself from a waitlist?

Yes. You can drop yourself from a Waitlist using Drop Classes in Campus Solutions.

Can I see my position on a waitlist?

You can view your waitlist position in. Campus Solutions. Click the Manage Classes tile and review the information in the View My Classes section.

LOOKING FOR HELP WITH ADMISSIONS & RECORDS?

Below in the contact information for the Admissions & Records department at each of our four colleges:

BERKELEY CITY COLLEGE

berkeleycitycollege.edu/admissions/
BCC-AdmissionsRecords@peralta.edu

(510) 981 - 2806

First Floor
2050 Center St
Berkeley, CA 94704

COLLEGE OF ALAMEDA

alameda.edu/admissions-and-records/
coaadmissions@peralta.edu

(510) 748 - 2228

Building A - First Floor
555 Ralph Appezzato Memorial Pkwy
Alameda, CA 94501

Laney College

laney.edu/admission_records/
laneyadmissions@peralta.edu

(510) 464 - 3121

Building Complex A - First Floor
900 Fallon St
Oakland, CA 94607

MERRITT COLLEGE

www.merritt.edu/admissions/
admission.merritt@peralta.edu

(510) 436 - 2487

Building R
12500 Campus Dr
Oakland, CA 94619

Add Deadlines

Please note that there are two key add deadlines for regular session (full term) classes per class:
Full calendar available at https://peralta.edu/enrollmentcalendar

Spring 2026

Last day to add without a permission number: **January 24th 2026**
Last day to add with a permission number: **February 1st 2026**

February 1st, 2026 *is the last day to drop regular session classes to receive a refund and the last day to drop regular session classes without a "W" appearing on transcripts*

Full calendar available at www.peralta.edu/admissions/academic-calendar-finals-schedule-enrollment-calendar

CAMPUS SOLUTIONS

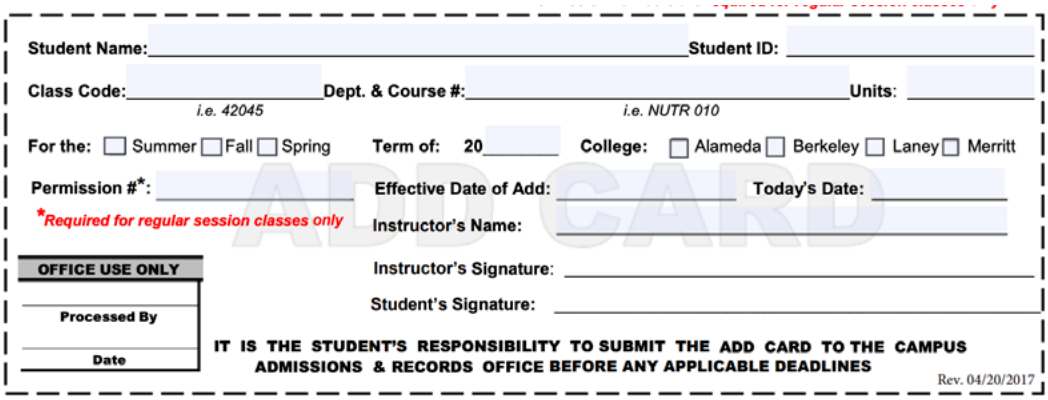
Student Name: _____ Student ID: _____
Class Code: _____ (i.e. 42045) Dept. & Course #: _____ (i.e. NUTR 010) Units: _____
For the: ☐ Summer ☐ Fall ☐ Spring Term of: 20____ College: ☐ Alameda ☐ Berkeley ☐ Laney ☐ Merritt
Permission #*: _____ Effective Date of Add: _____ Today's Date: _____
*Required for regular session classes only Instructor's Name: _____
ADD CARD
OFFICE USE ONLY
Processed By
Date
Instructor's Signature: _____
Student's Signature: _____
IT IS THE STUDENT'S RESPONSIBILITY TO SUBMIT THE ADD CARD TO THE CAMPUS ADMISSIONS & RECORDS OFFICE BEFORE ANY APPLICABLE DEADLINES
Rev. 04/20/2017

How to use a Permission Number

You may add regular session (full term) classes, where space is available, using Campus Solutions the first day of class and through Sunday of that week. After the first week of classes, you may only add a regular session class by obtaining a permission number from the instructor.

You will need only the permission number for online enrollment through Campus Solutions. You will need the permission number and signature on an ADD CARD FORM to enroll in-person.

You are responsible for registering yourself in the class via Campus Solutions with the permission number in person at the College Admissions and Records office by the last day to add for the term.

How do I obtain a permission number?

To obtain an instructor permission number you must attend a class meeting and/or e-mail the instructor. If space is available, the instructor may provide the required permission number.

How do I use the permission number to enroll?

To enroll online, log in to Campus Solutions and follow the regular enrollment steps. If a permission number is required, you will be prompted to provide it during the enrollment process (see adding a class with a permission number instructions). To enroll in person, you will need to fill out an add card form and obtain the permission number and instructor signature.

How do wait-listed students use a permission number?

A waitisted student needs to follow the regular enrollment process and add the permission number during Step 2 (Review Class Preferences).

Do permission numbers override a course pre-requisite or enrollment hold?

No. Similar to auto-enrolling from a waitlist, permission numbers only allow you to enroll if you have met the requisites and have no holds on your account.

To learn more about special dates and deadlines, visit:
peralta.edu/admissions/academic-calendar-finals-schedule-enrollment-calendar

Prerequisite/Corequisite Policy & Procedures

Prerequisites

Some courses have prerequisites: faculty have determined that students are highly unlikely to succeed in these courses unless they have acquired a certain level of skills or knowledge, usually through taking another course beforehand. The prerequisites for each course are listed in the class schedule.

When you attempt to enroll Online in a course with a prerequisite, the system checks your academic records for evidence that you have taken or are taking the prerequisites at one of the Peralta Colleges.

1. If you have taken the prerequisites at a Peralta College after 1987 and have received a grade of C or better in it, you are allowed to enroll.

2. If you are currently taking the prerequisites, you are allowed to enroll conditionally until your grade is received. If your grade in the prerequisites is below a C, you will be automatically dropped from the higher level course. You will be informed of this by Peralta email.

3. If you have met the prerequisites through a course taken at another college, you will need to submit proof to the counseling department.

4. If you feel the prerequisite has been met through assessment at another institution, and you have either your scores and placement recommendations or a transcript showing the courses you assessed into and enrolled in, or through other means, (this is referred to as "Multiple Measure Assessment" in the class schedule), please see a counselor. The counselor will look at your test scores and discuss your preparation for the course. If the counselor determines that you have met the prerequisites, he/she will clear you for the course and you will be allowed to enroll.

5. If you feel that you have met the prerequisites through your life experience, or you believe that the prerequisites is unnecessary or unlawful, go to the admissions office to complete and sign a Petition for Prerequisite Challenge. You will immediately be cleared to enroll, pending review of your petition by faculty. If your challenge is approved you will remain in the class. If your petition is denied, you will be dropped from the class. You will be informed of this by phone. Challenge petitions must be approved or denied within five working days of the day they were filed. If your petition is not reviewed within five working days,you will remain in the class.

Co-requisites

Some courses have co-requisites: faculty have determined that students are highly unlikely to succeed in these courses unless they enroll in the co-requisite course at the same time. The co-requisites for each course are listed in the class schedule.

If you enroll in a course with a co-requisite, make sure to enroll in the co-requisite course as well. (If you have previously taken the co-requisite course and obtained a grade of C or better, you don't need to enroll in it again).

Open Classes

It is the policy of the Peralta Community College District that, unless specifically exempted by statute, every course, sections or classes, the average attendance of which is to be reported for state aid, wherever offered and maintained by the District, shall be fully opened to enrollment and participation by any person who has been admitted to the College and who meets such prerequisites as may be established pursuant to Chapter II, Division 2, Part VI, Title 5 of the California Administrative Code, commencing with Section 51820.

Student Study Load

In order to complete an Associate in Arts or Associate in Science degree at one of the Peralta Colleges in two years, an average unit load of 15 units per term is often necessary. Students may not carry more than 18 units (including a combined total of all Peralta Colleges) without prior approval of a counselor. Counselor approval is required for excess units up to 21.5 units. Enrollment in 22 to 25 units requires approval of the Dean of Student Services. Under no circumstances will approval be granted beyond 25 units. The maximum number of units for the Summer Session is ten (10). For college purposes, a full-time student is one who is carrying 12 or more units. Students are not permitted to enroll in classes with conflicting or overlapping meeting times.

Policy Overview

Peralta Community College District is committed to maintaining a safe, inclusive, and respectful environment for all students, employees, and visitors. Below are brief summaries of key district policies. To view the full Board Policies and Administrative Procedures, visit: ***peralta.edu/boardoftrustees/bp-ap***

Policy/Procedure: 3410 Nondiscrimination

In Brief: Peralta Colleges provide equal access to all programs, employment, and activities without discrimination based on race, gender, sexual orientation, disability, age, religion, or other protected characteristics. Complaint procedures and protections are established under state and federal law.

✦ BP 3410 Nondiscrimination (PDF)
✦ AP 3410 Nondiscrimination (PDF)

Policy/Procedure: 3430 Prohibition of Unlawful Harassment

In Brief: The District prohibits harassment based on protected characteristics and defines examples such as verbal, physical, visual, or environmental misconduct. Procedures are in place to investigate complaints and maintain a respectful, inclusive environment.

✦ BP 3430 – Prohibition of Harassment (PDF)
✦ AP 3430 – Prohibition of Unlawful Harassment (PDF)

Policy/Procedure: 3433 Prohibition of Sexual Harassment (Title IX)

In Brief: The District bans all forms of sexual harassment, intimidation, and violence under Title IX. Retaliation against anyone reporting or participating in a complaint is strictly prohibited, and violations may result in disciplinary action.

✦BP 3433 – Prohibition of Sexual Harassment (Title IX) (PDF)
✦AP 3433 – Prohibition of Sexual Harassment (Title IX) (PDF)

Policy/Procedure: 3540 Sexual and Other Assaults on Campus

In Brief: The District provides education and response procedures for sexual assault, dating violence, domestic violence, and stalking. Students and employees have access to confidential support, reporting options, and accommodations under Title IX and state law.

✦BP 3540 – Sexual and Other Assaults on Campus (PDF)
✦AP 3540 – Sexual and Other Assaults on Campus (PDF)

Use of Photography at Peralta

Peralta Colleges may photograph or record students and visitors on campus or at District events for marketing and promotional purposes.

✦To opt out, submit a written request to:
Department of Marketing, Communication & Public Relations
333 East 8th Street, Oakland, CA 94609

Safety Services

Peralta Safety Services is responsible for protecting the lives and property of students, employees, and visitors. Our mission is to preserve the peace, maintain order, and enforce state, federal, and local laws. Our goal is to provide a safe environment so that the educational process can be conducted in an orderly and uninterrupted manner. Community safety partners focus on working with students, faculty, and staff in addressing the problems and/or concerns identified with safety and security.
To contact Peralta's Security Services, please call (510) 466-7236

Campus Safety & Security Mission Statement

The District is committed to a community-based security service model focusing on personal engagement between the security team, students, faculty, staff, and administration. Peralta Campus Public Safety Services is responsible for protecting the lives and property of students, employees, and visitors. Our mission is to preserve the peace, maintain order, and enforce state, federal, and local laws. Our goal is to provide a safe environment so that the educational process can be conducted in an orderly and uninterrupted manner. Campus Public Safety partners focus on working with students, faculty, and staff in addressing the problems and/or concerns identified with safety and security.
We currently have a contract with Marina Security Services that cover the 4 Peralta Colleges, plus the District Service Center (DSC).
To contact Peralta's Public Safety Services, please call (510) 466-7236

Crime Prevention

Crime prevention can be enhanced by the vigilance and engagement of the entire community: faculty, staff, and students. Willingness to look out for each other and to report unusual situations and suspicious activities can improve safety and security for everyone.

Weapons Policy

The unauthorized use, possession, or storage of weapons, fireworks, or explosives is prohibited on the Peralta Community College District (PCCD) premises, at any PCCD-sponsored activity, or in vehicles parked on the premises. Weapons are defined as including, but not limited to, firearms, pellet guns, bows and arrows, martial arts equipment, switchblade knives, swords, large knives, clubs, and other blunt force instruments.

Health Services

Peralta Health Services will be at Laney College (for all PCCD students). On-site counselors will provide mental health services at each college. General service information is provided on the District Health Services website at https://www.peralta.edu/health-services/. Students should access individual college health services websites for scheduling and appointment times.

Jeanne Clery Disclosure

The Jeanne Clery Disclosure of Campus Security Policy and Campus Crime Statistics Act or Clery Act, codified at USC 1092(f) as part of the Higher Education Act of 1965, is a federal law that requires all colleges and universities to keep and disclose information timely and annually about specific crime on and near their respective campuses. These crime statistics can be found in the Peralta Community College Personal Safety Handbook at https://www.peralta.edu/campus-public-safety/personal-safety-handbooks and also in the more comprehensive Annual Security Report (A.S.R.) found at https://www.peralta.edu/campus-public-safety/annual-security-report.

Annual Security Report

The Peralta Community College District (PCCD) Annual Security Report (A.S.R.) is provided in accordance with the Crime Awareness and Campus Safety Act of 1990 and subsequent amendments, which led to its renaming the Jeanne Clery Act in 1998.

The A.S.R. is part of ongoing efforts to inform you of the safety programs and services available and the crimes reported to the Peralta Sheriff's Department, local police partners, and other campus security personnel. It also contains information about proactive steps you can take to help maintain a safe and secure campus for everyone.

For more information about the latest Peralta Community College District Annual Security Report, please visit https://www.peralta.edu/campus-public-safety/annual-security-report.

For more information about Peralta Public Safety Services and Crime Statistics, please visit: https://www.peralta.edu/campus-public-safety

Safety Services (continued)

Parking & Traffic Regulations

During the Summer and Fall 2025 terms, there were no fees for parking at College of Alameda, Laney College, or Merritt College. However, Peralta is looking to resume parking enforcement as outlined below in January 2026.

All provisions of the California Vehicle Code apply to individuals and vehicles being driven on and about campus property and parking lots. All vehicle codes, including 21113 C.V.C., are strictly enforced. The speed limit is five (5) m.p.h. in campus parking lots and property. Students may only park in designated student parking areas.

Persons must obey all California Vehicle Codes and carefully read and follow the campus parking and traffic signage. Illegally parked vehicles will be cited and/or towed at the owner's expense. For towed vehicles, contact Peralta Campus Public Safety Services at (510) 466-7236
College officials do not have the authority to rescind or arbitrate citation matters.

Students must not park in staff parking areas, red zones, yellow (loading zones), green 30-minute zones, or other unauthorized areas. Disabled student parking areas are available and posted with blue paint and handicapped accessible parking signs.

"Handicap Accessible" signs indicate that the area is accessible to persons with disabilities; they do not mean that it is designated for "Handicapped Parking."

Disabled students must also correctly display their daily or semester parking permit (and a Student I.D. Decal if they attend Laney) along with their D.M.V.-issued handicap placard and/or handicap license plate.
Staff must adequately display their staff parking permit along with their D.M.V.-issued disabled placard and/or disabled plate.

Daily parking permits expire at 10:45 p.m. each night, and the parking lot gates are locked and secured at 11:00 p.m. Overnight parking is not authorized, and vehicles will be towed at the owner's expense. (Contact Peralta Safety Services for towed vehicles at (510) 466-7236.
Visitors may park in the green 30 minutes zones at Merritt and College of Alameda if they are staying only 30 minutes or less. Visitors may park lawfully on the street at campuses with street parking (metered zones require coinage). Special guest permits may be obtained through the business offices and the Department of General Services in the District Services Center (D.S.C.).

Semester parking permits may be obtained for students parking at Laney, Merritt, and College of Alameda campuses in the Business Office or the Bursar's Office for each campus.

In addition to the daily parking permits, Laney College students must correctly display a "STUDENT I.D. DECAL" (hanging from the rear view mirror with the numbered side facing outward) in order to park in a student parking lot, or you will be cited.

Student I.D. Decals are issued initially at no charge and can be obtained from the Cashier's Office. (There is a $10.00 replacement cost for lost or stolen Student I.D. Decals).

Unlike Laney, Merritt, and College of Alameda, Berkeley City College has no parking lot. Therefore, Berkeley City College does not honor parking stickers from other Peralta Colleges. There is no designated public parking lot at Berkeley City College.

Safety Tips

- Keep vehicles, offices, classrooms, and other areas secured when practical.
- Keep valuable and/or easily portable items secured when possible
- Keep keys and emergency communication systems readily available
- Choose routes and locations that are better-lit, more familiar, and more secure when available.
- Travel, work, and study with potential assistance nearby when possible
- Analyze surroundings for opportunities to escape, hide, and obtain help and witnesses
- Analyze surroundings for potential criminal access, ambush, and activity
- Know the locations of emergency phones
- Know the locations and call numbers of emergency responders
- Practice describing people and events in a way that supports appropriate responses by others
- Opt-in for safety and security alert systems
- Notify others when working at unusual times or in unusual locations

Questions, suggestions, or concerns regarding campus safety and security may be directed to the Dispatch Office at (510) 466-7236. Your problems will be treated with confidentiality and care.

STAFF PARKING | STUDENT PARKING | BUS STOP | PARKING PERMIT MACHINES | STAIRS | ACCESSIBLE PARKING

50 M
300 FT

COLLEGE OF ALAMEDA

A BUILDING
Administration, Business Office, Cashier, Office of Instruction, President's Office, Student Services, Payroll, Welcome Center, Dental Assisting

B BUILDING
CLOSED

CV - COUGAR VILLAGE
Mental Health Services, Security Office

D BUILDING
FabLab, Student Accessibility Services (SAS), Anthropology, Business Department, Entrepreneurship Center

F BUILDING
ASCOA (Student Senate), Basic Needs Center, Student Activities & Campus Life, Lost & Found, Cafeteria, Cougar's Den

G BUILDING
Gym, Men's Locker Room, Music, Coaches, Dance, Woman's Locker Room, Athletics Director, Veteran's Center

H BUILDING
Apparel Design and Merchandising, Classrooms & Labs, Public Seating, Facilities Dept, Faculty Offices, Liberal Studies and Language Arts Division Offices, Career and Workforce Education Division Offices

i INFORMATION BOOTH

L BUILDING
Library, Assessment, Learning Services, Open Computer Lab, Tutoring

P BUILDING
Alameda Science & Technology Institute High School

T BUILDING
Auto Body & Paint,
Automotive Technology,
Diesel Mechanics,
Transportation Technology Center

555 Ralph Appezzato Memorial Parkway, Alameda, CA 94501 • 510.522.7221 • alameda.edu